

M.B. 15, PG. 599  
**PLAT NORTH**

LOT 27  
TAX # 055-403-27  
TERRENCE J. KEANE & WIFE  
D.B. 3952 PG. 497

LOT 5  
TAX # 055-403-17  
RICHARD F. DAY & WIFE  
D.B. 5602 PG. 502

( N 08° 58' 55" W  
174.00' )

EX. 20' DRAINAGE &  
UTILITY EASEMENT

LOT 6  
TAX # 055-403-16  
WILLIAM E. GRIFFITH, JR.  
D.B. 3697 PG. 956

7019

( N 89° 01' 22" W 46.63' )  
( N 89° 01' 22" W 12.45' )

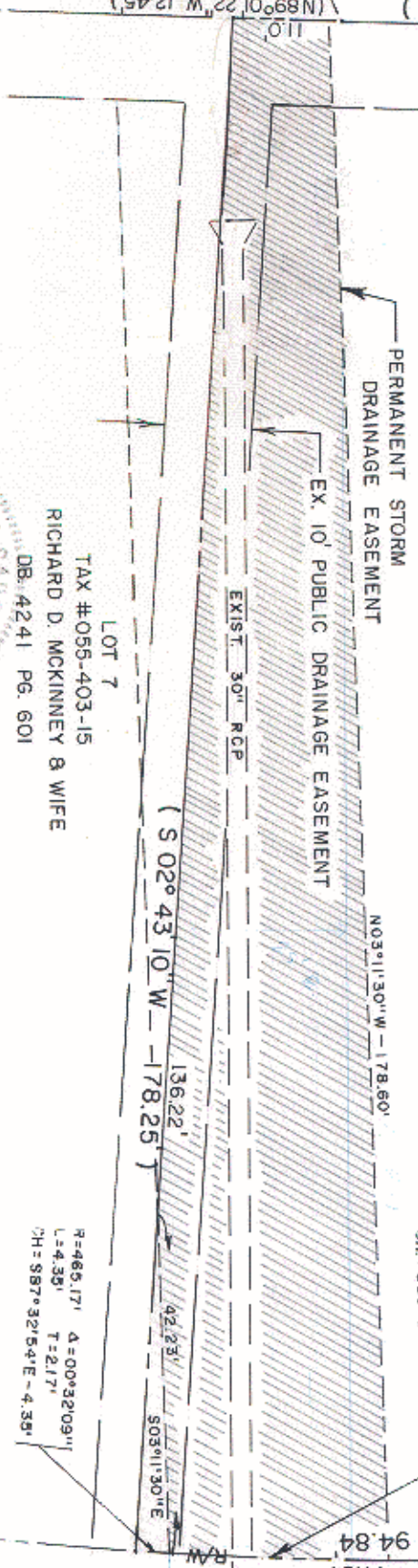

LOT 7  
TAX # 055-403-15  
RICHARD D. MCKINNEY & WIFE  
D.B. 4241 PG. 601

R=465.17' Δ=00°32'09"  
L=4.35' T=2.17"  
CH=587°32'54"E - 4.35'

R=465.17' Δ=03°05'12"  
L=25.06' T=12.53"  
CH=589°21'34"E - 25.06'

R=465.17' Δ=11°42'05" L=95.00' T=47.67'  
CH=N 86° 52' 08" E 94.84'  
PAWTUCKETT ROAD (50' R/W)

LOT 26  
TAX # 055-403-26  
FRED H. CAMP, JR. &  
JANELLE E. GOMPERS  
D.B. 4929 PG. 905

ACQUISITION BY CITY

RECORDED IN DEED BOOK  
6253 Pg 430

DATE 4/18/90

PROPERTY CORNERS ACTUALLY  
LOCATED ARE CIRCLED, BEARINGS  
AND DISTANCES SHOWN IN PAREN-  
THESIS ARE BASED ON DEED  
INFORMATION.

THIS MAP WAS PREPARED FOR  
THE PURPOSE OF ACQUISITION  
ONLY AND IS NOT INTENDED  
TO BE A BOUNDARY SURVEY  
OF THE TOTAL PROPERTY SHOWN.



THIS PLAT WAS PREPARED  
UNDER MY SUPERVISION.  
James Smith  
N.C. REG. SURVEYOR # L-1482

TOTAL LOT 6 BY DEED: 13,624 SF / 0.31 AC.  
PERMANENT STORM ESMT: 3,512 SF / 0.08 AC.

<p><b>CHARLOTTE</b> ENGINEERING DEPARTMENT</p>		<p>REVISIONS</p>
<p>PROPERTY OF WILLIAM E. GRIFFITH, JR. CHARLOTTE, NORTH CAROLINA</p>	<p>WHITE FEATHER LANE DRAINAGE IMPROVEMENTS</p>	<p>DRAWN BY DLW CHECKED BY GLK/UTW SURVEY SUPR. James Smith</p>
<p>DATE AUG. 30, 1989 SCALE 1" = 20'</p>	<p>JOB NO. 512-87-169 FILE NO.</p>	<p>SHEET 1 OF 1</p>