

WHITE FEATHER LANE

LOT 27
 TAX # 055-403-27
 FERRENCE J. KEANE & WIFE
 D.B. 3952 PG. 497

LOT 26
 TAX # 055-403-26
 FRED H. CAMP, JR. &
 JANELL E. GOMPERS
 D.B. 4929 PG. 905

LOT 7
 TAX # 055-403-15
 RICHARD D. MCKINNEY & WIFE
 D.B. 4241 PG. 601

LOT 6
 TAX # 055-403-16
 WILLIAM E. GRIFFITH, JR.
 D.B. 3697 PG. 956

LOT 8
 TAX # 055-403-14
 ALBERT V. SCHIERLE & WIFE
 D.B. 4284 PG. 641

LOT 9
 TAX # 055-403-13
 NANCY M. SMITH
 D.B. 4441 PG. 189

LOT 25
 TAX # 055-403-25
 TSUNG YUAN SU & WIFE
 D.B. 4291 PG. 517

M.B. 15, PG. 599
PLAT NORTH

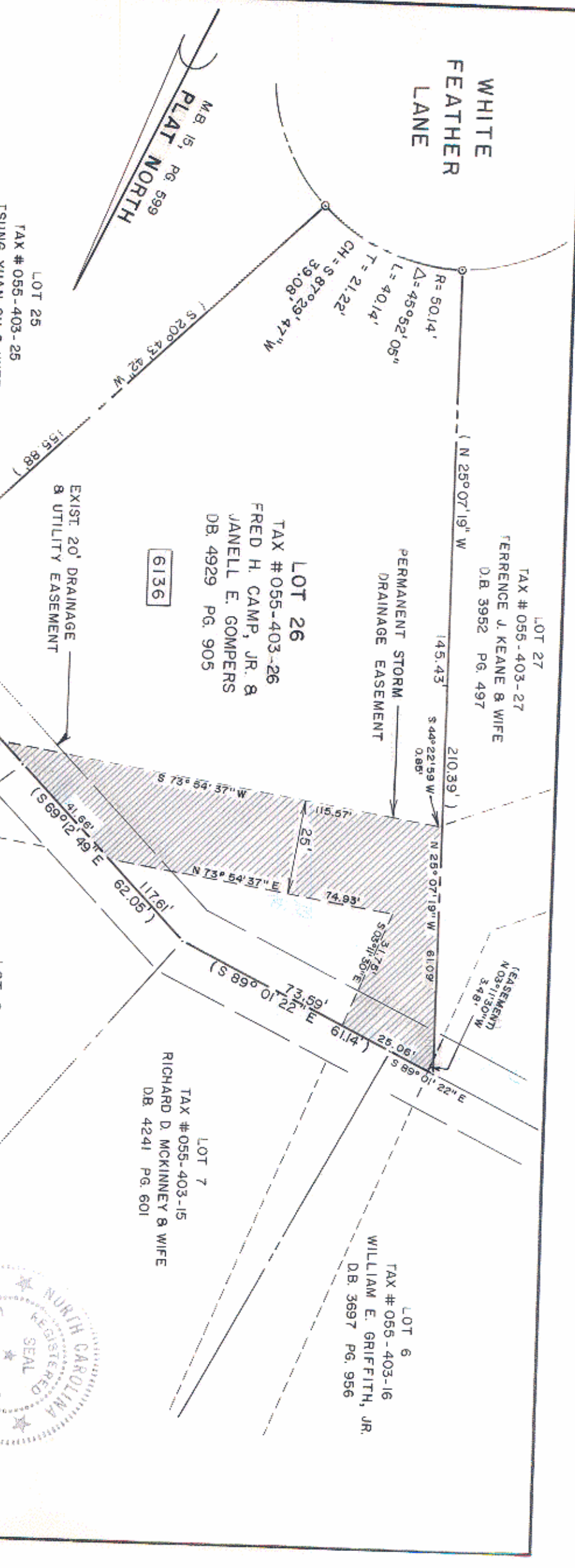

6136

PROPERTY CORNERS ACTUALLY LOCATED ARE CIRCLED BEARINGS AND DISTANCES SHOWN IN PARENTHESES ARE BASED ON DEED INFORMATION.

ACQUISITION BY CITY
 RECORDED IN DEED BOOK
6253 Pg 442
 DATE **4/18/90**

TOTAL LOT 26 BY DEED: 19,722 S.F. / 0.45 AC.
 PERMANENT STORM ESMT: 3,194 S.F. / 0.07 AC.



THIS PLAT WAS PREPARED UNDER MY SUPERVISION.
Dennis Smith
 N.C. REG. SURVEYOR # L-1482

CHARLOTTE ENGINEERING DEPARTMENT		JOB NO. 512-87-169
REVISIONS	WHITE FEATHER LANE DRAINAGE IMPROVEMENTS	SHEET 1 OF
DRAWN BY DLW CHECKED BY GLK/KTW <i>Dennis Smith</i> SURVEY SUPR.	PROPERTY OF FRED H. CAMP, JR. & JANELL E. GOMPERS NORTH CAROLINA	DATE AUG. 30, 1989 SCALE 1" = 30'