

**LEGEND**  
 CALCULATED POINT  
 IRON PIN FOUND  
 TEMP. CONSTRUCTION EASEMENT  
 LINES SURVEYED  
 LINES NOT SURVEYED

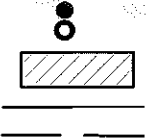

I, DAVID H. SNIDER, CERTIFY THAT THIS PLAT WAS PREPARED UNDER MY SUPERVISION AND THAT THE PLAT WAS PREPARED FOR THE PURPOSE OF EASEMENTS ONLY, AND IS NOT INTENDED TO BE A BOUNDARY SURVEY OF PROPERTY SHOWN.

*David H. Snider* 3/22/12  
 DAVID H. SNIDER, NC P.L.S. L-2942 DATE

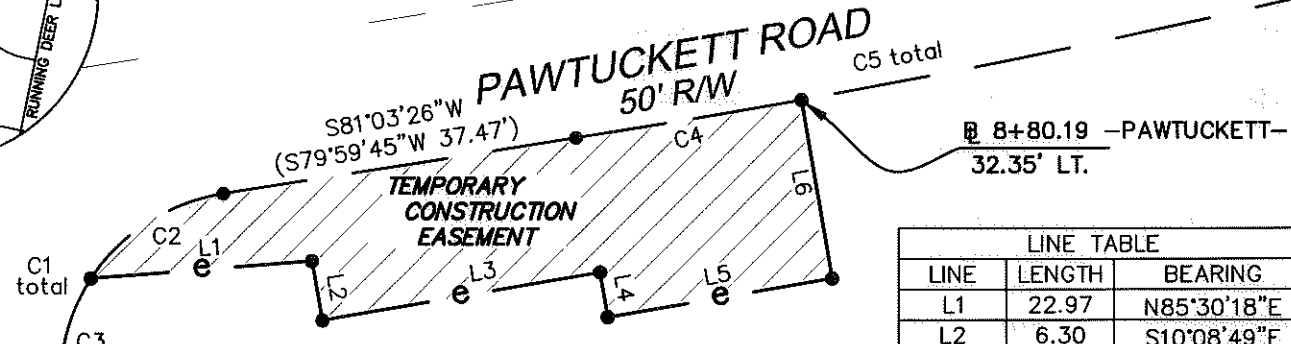
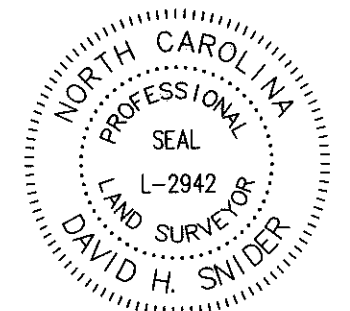

**LINE TABLE**

LINE	LENGTH	BEARING
L1	22.97	N85°30'18\"E
L2	6.30	S10°08'49\"E
L3	29.60	N80°14'37\"E
L4	4.75	N09°45'22\"W
L5	23.81	N80°13'49\"E
L6	18.96	S09°46'10\"E

1\"pipe found  
 NAD 83/2001  
 COORDINATES  
 N 557,293.56  
 E 1,417,271.46

CLARENCE BARLOW  
 TAX CODE: 055-403-21  
 DB 5403 PG 235  
 7113 PAWTUCKETT ROAD

**CURVE TABLE**

CURVE	LENGTH	RADIUS	CHORD	CHORD BEARING
C1	31.56*	(20.00)	28.39*	S35°50'53\"W
C2	16.79	20.00	16.30	S57°00'43\"W
C3	14.78	20.00	14.44	S11°48'10\"W
C4	23.88	1126.09	23.88	N80°26'58\"E
C5	(79.90)	(1126.09)	79.88*	N79°01'28\"E

MILES E. WARE and STANA G. WARE  
 TAX CODE: 055-403-32  
 DB 11119 PG 410  
 6224 SULLINS ROAD



- NOTE:**
- 1) BEARINGS AND DISTANCES SHOWN IN PARENTHESES ARE BASED ON RECORDED MAP INFORMATION.
  - 2) COMPUTED PROJECT DISTANCE \_\_\_\_\_\*
  - 3) TOTAL AREA 12,399 SQ.FT.
  - 4) TEMP. CONSTRUCTION EASEMENT 1,024 SQ.FT.
  - 5) AREA REMAINING 12,399 SQ.FT.

State of North Carolina  
 County of Mecklenburg

I, \_\_\_\_\_, Review Officer of Mecklenburg County, certify that the map or plat to which this certification is affixed meets all statutory requirements for recording.

Review Officer \_\_\_\_\_ Date \_\_\_\_\_

(N79°34'36\"E 137.32')  
 (N80°38'05\"E)

DARYL I. JOHNSON and DEBRA R. JOHNSON  
 TAX CODE: 055-403-33  
 DB 6058 PG 638  
 6218 SULLINS ROAD

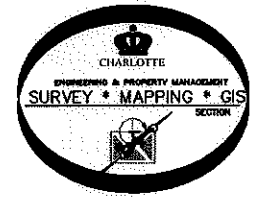

REVISIONS		JOB NO.
1. removed use & revised tce 03-22-2012		512-08-052
OWNER: MILES E. WARE and STANA G. WARE TAX CODE: 055-403-32 CHARLOTTE, MECKLENBURG CO., NC		FILE NO.
DRAWN BY G.F.		LAN #208052
DATE _____		SHEET 1
CHECKED BY _____ SURVEY SUPR. <i>DH</i>		OF 1

PREPARED BY:  
 CITY OF CHARLOTTE  
 ENGINEERING & PROPERTY MANAGEMENT  
 600 EAST FOURTH STREET  
 CHARLOTTE, NC 28202  
 704-336-2291