

I, DAVID H. SNIDER, CERTIFY THAT THIS PLAT WAS PREPARED UNDER MY SUPERVISION AND THAT THE PLAT WAS PREPARED FOR THE PURPOSE OF ACQUISITION AND EASEMENTS ONLY, AND IS NOT INTENDED TO BE A BOUNDARY SURVEY OF PROPERTY SHOWN.

*David H. Snider* 1/10/13  
 DAVID H. SNIDER, NC P.L.S. L-2942 DATE

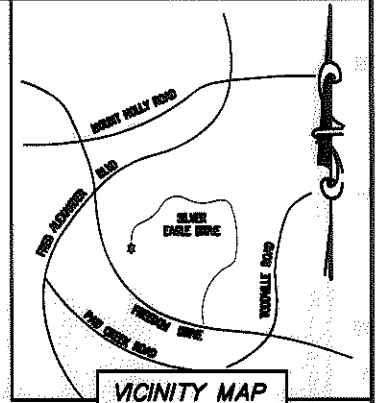
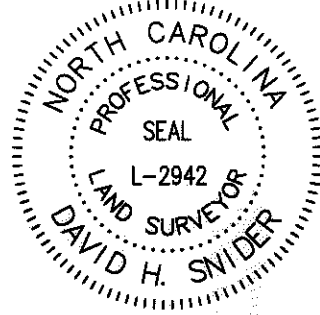

VICINITY MAP  
 \*not to scale\*

STATE OF NORTH CAROLINA  
 COUNTY OF MECKLENBURG

I, \_\_\_\_\_ REVIEW OFFICER OF MECKLENBURG COUNTY, CERTIFY THAT THE MAP OR PLAT TO WHICH THIS CERTIFICATION IS AFFIXED MEETS ALL STATUTORY REQUIREMENTS FOR RECORDING.

REVIEW OFFICER \_\_\_\_\_ DATE \_\_\_\_\_

LINE TABLE		
LINE #	LENGTH	DIRECTION
L1	5.46'	N25°51'27"W
L2	63.00'	N63°42'48"E
L3	68.97'	S63°42'48"W
L4	13.36'	N67°50'22"W
L5	26.77'	S63°42'48"W
L6	20.00'	N25°51'27"W
L7	63.06'	N66°18'49"E
L8	26.99'	N63°42'48"E

- NOTE:
- 1) BEARINGS AND DISTANCE SHOWN IN PARENTHESIS ARE BASED ON RECORDED INFORMATION.
  - 2) TOTAL AREA 15,331 SQ.FT.
  - 3) STORM DRAINAGE EASEMENT 1,300 SQ.FT.
  - 4) TEMPORARY CONSTRUCTION EASEMENT 517 SQ.FT.
  - 5) TOTAL AREA REMAINING 15,331 SQ.FT.

CURVE TABLE				
CURVE	RADIUS	LENGTH	CHORD	BEARING
C1	39.96'	56.48'	51.89'	S64°09'47"E
(C2)	40.00'	56.53'	51.94'	S64°11'08"E
C3	39.96'	2.80'	2.59'	S25°32'51"E
C4	39.96'	21.07'	20.83'	S42°29'55"E
C5	39.96'	13.28'	13.22'	S67°07'41"E
C6	39.96'	19.53'	19.34'	N89°20'54"E

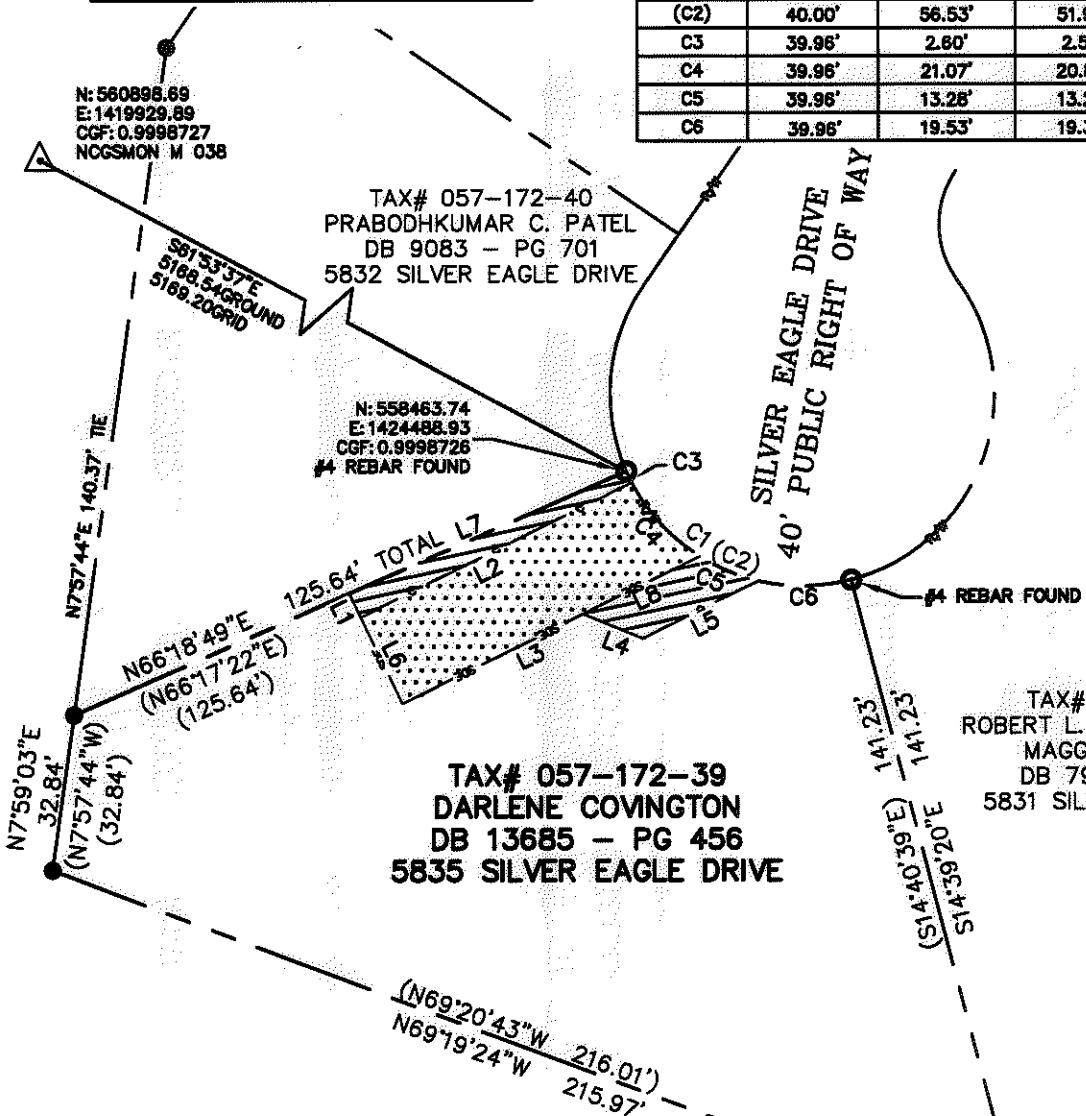

- LEGEND**
- NGS MONUMENT MARKER
  - REBAR OR IRON PIN FOUND
  - COMPUTED POINT
  - LINES SURVEYED
  - LINES NOT SURVEYED
  - STORM DRAINAGE EASEMENT
  - TEMPORARY CONSTRUCTION EASEMENT

PREPARED BY:  
 CITY OF CHARLOTTE  
 ENGINEERING & PROPERTY MANAGEMENT  
 800 EAST FOURTH STREET  
 CHARLOTTE, NC 28202  
 704-338-2291

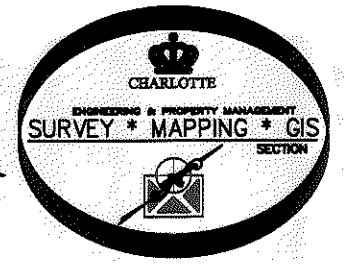

CHARLOTTE ENGINEERING & PROPERTY MANAGEMENT		
REVISIONS	5835 SILVER EAGLE DRIVE STORM WATER MAINTENANCE IMPROVEMENT PROJECT	JOB NO. 514-93-096
		FILE NO.
SCALE 1"=40'	OWNER: DARLENE COVINGTON TAX ID# 057-172-39 CHARLOTTE, MECKLENBURG CO., NC	SHEET 1
DRAWN BY CEM		OF 1
DATE	CHECKED BY GI SURVEY SUPR. <i>DS</i>	