

I, W. ANDREW EADES, CERTIFY THAT THIS PLAT WAS PREPARED UNDER MY SUPERVISION AND THAT THE PLAT WAS PREPARED FOR THE PURPOSE OF ACQUISITION AND EASEMENTS ONLY, AND IS NOT INTENDED TO BE A BOUNDARY SURVEY OF PROPERTY SHOWN.

W. Andrew Eades 4-18-07
 W. ANDREW EADES N.C.P.L.S. L-3413 DATE

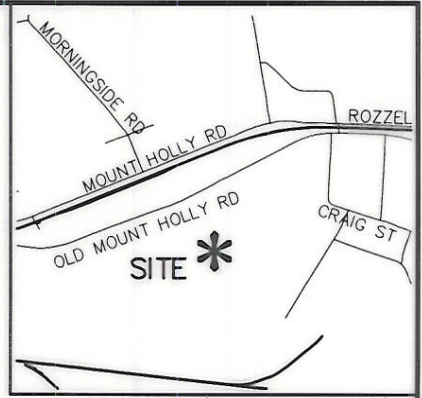

VICINITY MAP (NOT TO SCALE)

State of North Carolina
 County of Mecklenburg

I, _____, Review Officer of Mecklenburg County, certify that the map or plat to which this certification is affixed meets all statutory requirements for recording.

Review Officer _____

Date _____

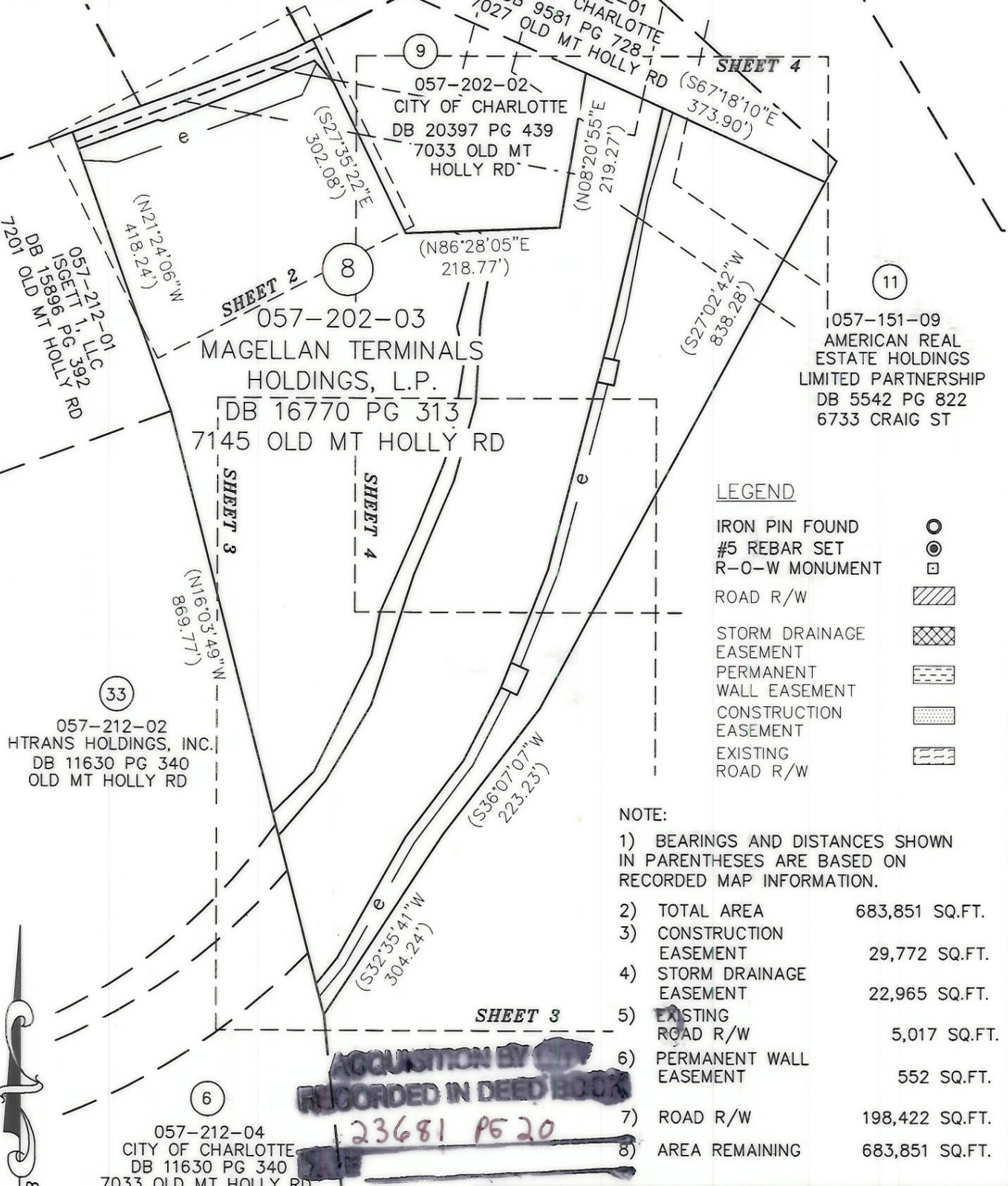

LEGEND

- IRON PIN FOUND
- #5 REBAR SET
- R-O-W MONUMENT
- ROAD R/W
- STORM DRAINAGE EASEMENT
- PERMANENT WALL EASEMENT
- CONSTRUCTION EASEMENT
- EXISTING ROAD R/W

NOTE:

- 1) BEARINGS AND DISTANCES SHOWN IN PARENTHESES ARE BASED ON RECORDED MAP INFORMATION.
- 2) TOTAL AREA 683,851 SQ.FT.
- 3) CONSTRUCTION EASEMENT 29,772 SQ.FT.
- 4) STORM DRAINAGE EASEMENT 22,965 SQ.FT.
- 5) EXISTING ROAD R/W 5,017 SQ.FT.
- 6) PERMANENT WALL EASEMENT 552 SQ.FT.
- 7) ROAD R/W 198,422 SQ.FT.
- 8) AREA REMAINING 683,851 SQ.FT.

**ACQUISITION BY CITY
 RECORDED IN DEED BOOK
 23681 PG 20**

NC GRID NAD83

PREPARED BY:
MFKIM & CREED

ENGINEERS, PLANNERS, SURVEYORS
 2300 SARDIS ROAD NORTH, SUITE A
 CHARLOTTE, NORTH CAROLINA 28227
 PHONE (704) 841-2588
 FAX (704) 841-2567

		CHARLOTTE ENGINEERING & PROPERTY MANAGEMENT
REVISIONS PER CITY COMMENTS WRH 04/13/07 CHANGED U.E. TO WALL EASEMENT WRH 12/04/06	FRED D. ALEXANDER BLVD., SECTION B	JOB NO. 512-01-004 FILE NO.
SCALE 1"=200' 	PROPERTY ACQUISITION OWNER: MAGELLAN TERMINALS HOLDINGS, L.P. CHARLOTTE, MECKLENBURG CO., NC	SHEET 1 OF 4
DRAWN BY: WRH DATE 11/29/06	CHECKED BY: WAE SURVEY SUPVR.	

Recorded in 0823681-20

I, W. ANDREW EADES, CERTIFY THAT THIS PLAT WAS PREPARED UNDER MY SUPERVISION AND THAT THE PLAT WAS PREPARED FOR THE PURPOSE OF ACQUISITION AND EASEMENTS ONLY, AND IS NOT INTENDED TO BE A BOUNDARY SURVEY OF PROPERTY SHOWN.

W. Andrew Eades 4-10-07
 W. ANDREW EADES N.C.P.L.S. L-3413 DATE

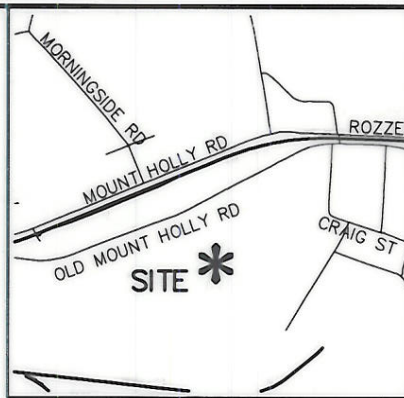

State of North Carolina
 County of Mecklenburg

I, _____, Review Officer of Mecklenburg County, certify that the map or plat to which this certification is affixed meets all statutory requirements for recording.

Review Officer

Date

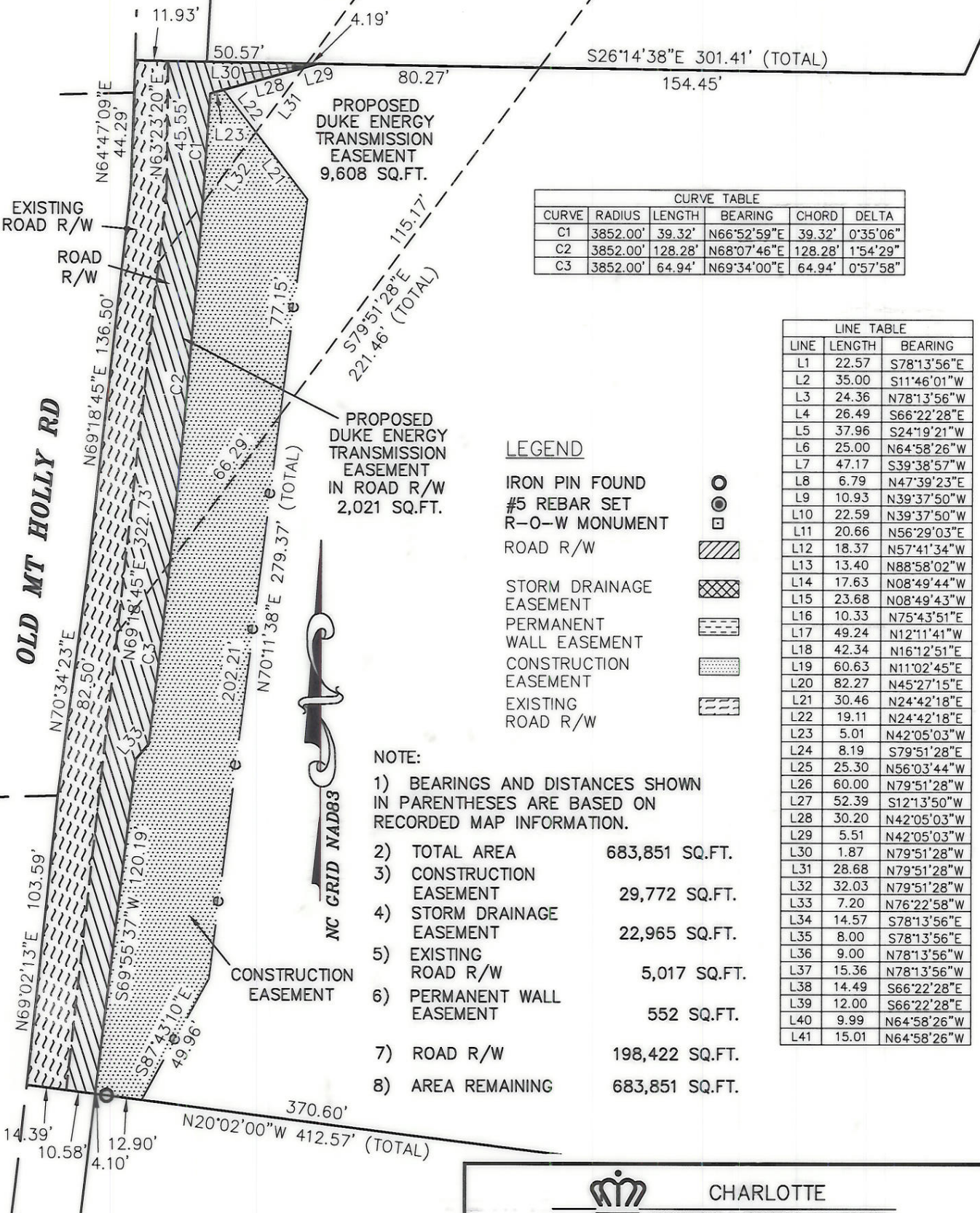

CURVE TABLE					
CURVE	RADIUS	LENGTH	BEARING	CHORD	DELTA
C1	3852.00'	39.32'	N66°52'59"E	39.32'	0°35'06"
C2	3852.00'	128.28'	N68°07'46"E	128.28'	1°54'29"
C3	3852.00'	64.94'	N69°34'00"E	64.94'	0°57'58"

LINE TABLE		
LINE	LENGTH	BEARING
L1	22.57	S78°13'56"E
L2	35.00	S11°46'01"W
L3	24.36	N78°13'56"W
L4	26.49	S66°22'28"E
L5	37.96	S24°19'21"W
L6	25.00	N64°58'26"W
L7	47.17	S39°38'57"W
L8	6.79	N47°39'23"E
L9	10.93	N39°37'50"W
L10	22.59	N39°37'50"W
L11	20.66	N56°29'03"E
L12	18.37	N57°41'34"W
L13	13.40	N88°58'02"W
L14	17.63	N08°49'44"W
L15	23.68	N08°49'43"W
L16	10.33	N75°43'51"E
L17	49.24	N12°11'41"W
L18	42.34	N16°12'51"E
L19	60.63	N11°02'45"E
L20	82.27	N45°27'15"E
L21	30.46	N24°42'18"E
L22	19.11	N24°42'18"E
L23	5.01	N42°05'03"W
L24	8.19	S79°51'28"E
L25	25.30	N56°03'44"W
L26	60.00	N79°51'28"W
L27	52.39	S12°13'50"W
L28	30.20	N42°05'03"W
L29	5.51	N42°05'03"W
L30	1.87	N79°51'28"W
L31	28.68	N79°51'28"W
L32	32.03	N79°51'28"W
L33	7.20	N76°22'58"W
L34	14.57	S78°13'56"E
L35	8.00	S78°13'56"E
L36	9.00	N78°13'56"W
L37	15.36	N78°13'56"W
L38	14.49	S66°22'28"E
L39	12.00	S66°22'28"E
L40	9.99	N64°58'26"W
L41	15.01	N64°58'26"W

LEGEND

- IRON PIN FOUND
- #5 REBAR SET
- R-O-W MONUMENT
- ROAD R/W
- STORM DRAINAGE EASEMENT
- PERMANENT WALL EASEMENT
- CONSTRUCTION EASEMENT
- EXISTING ROAD R/W

NOTE:

- 1) BEARINGS AND DISTANCES SHOWN IN PARENTHESES ARE BASED ON RECORDED MAP INFORMATION.
- 2) TOTAL AREA 683,851 SQ.FT.
- 3) CONSTRUCTION EASEMENT 29,772 SQ.FT.
- 4) STORM DRAINAGE EASEMENT 22,965 SQ.FT.
- 5) EXISTING ROAD R/W 5,017 SQ.FT.
- 6) PERMANENT WALL EASEMENT 552 SQ.FT.
- 7) ROAD R/W 198,422 SQ.FT.
- 8) AREA REMAINING 683,851 SQ.FT.

PREPARED BY:
MCKIM & CREED
 ENGINEERS, PLANNERS, SURVEYORS
 2300 SARDIS ROAD NORTH, SUITE A
 CHARLOTTE, NORTH CAROLINA 28227
 PHONE (704) 841-2588
 FAX (704) 841-2567

		CHARLOTTE ENGINEERING & PROPERTY MANAGEMENT	
REVISIONS PER CITY COMMENTS WRH 04/13/07 CHANGED U.E. TO WALL EASEMENT WRH 12/04/06		FRED D. ALEXANDER BLVD., SECTION B	
SCALE 1"=50'		PROPERTY ACQUISITION OWNER: MAGELLAN TERMINALS HOLDINGS, L.P.	
DRAWN BY: WRH		CHARLOTTE, MECKLENBURG CO., NC	
DATE 11/29/06		CHECKED BY WAE SURVEY SUPVR.	
		JOB NO. 512-01-004 FILE NO.	
		SHEET 2 OF 4	

I, W. ANDREW EADES, CERTIFY THAT THIS PLAT WAS PREPARED UNDER MY SUPERVISION AND THAT THE PLAT WAS PREPARED FOR THE PURPOSE OF ACQUISITION AND EASEMENTS ONLY, AND IS NOT INTENDED TO BE A BOUNDARY SURVEY OF PROPERTY SHOWN.

W. Andrew Eades 4-18-07
 W. ANDREW EADES N.C.P.L.S. L-3413 DATE

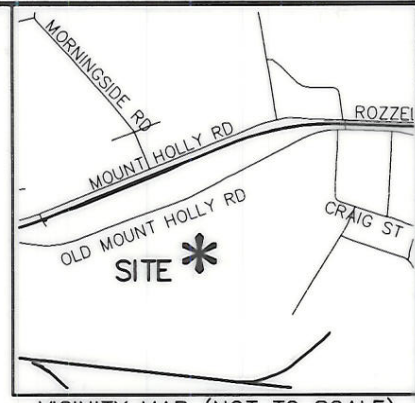

VICINITY MAP (NOT TO SCALE)

State of North Carolina
 County of Mecklenburg

I, _____, Review Officer of Mecklenburg County, certify that the map or plat to which this certification is affixed meets all statutory requirements for recording.

Review Officer _____ Date _____

SEE SHEET 2 OF 4 FOR LINE AND CURVE TABLES

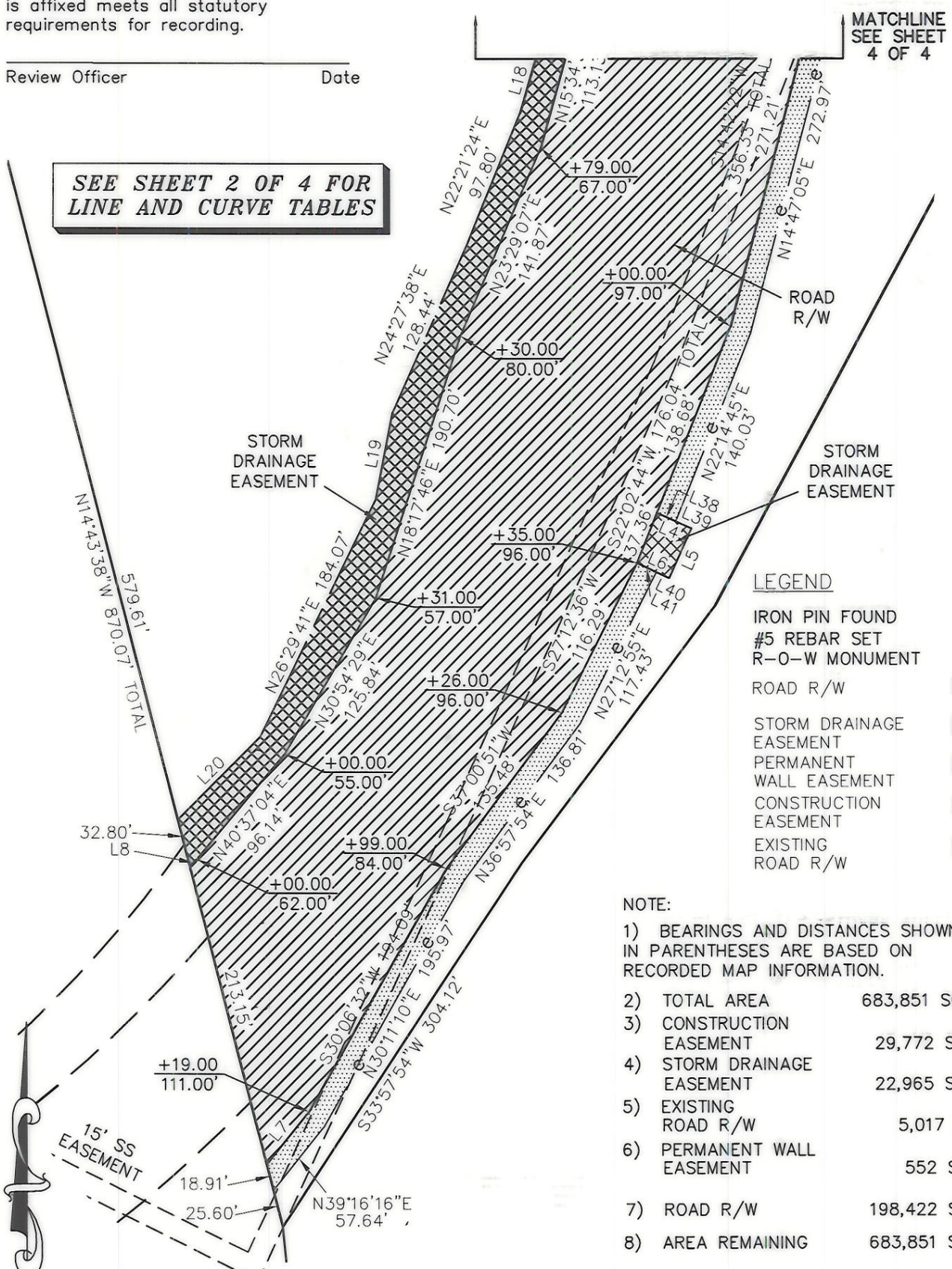

LEGEND

- IRON PIN FOUND
- #5 REBAR SET
- R-O-W MONUMENT
- ROAD R/W
- STORM DRAINAGE EASEMENT
- PERMANENT WALL EASEMENT
- CONSTRUCTION EASEMENT
- EXISTING ROAD R/W

- NOTE:**
- 1) BEARINGS AND DISTANCES SHOWN IN PARENTHESES ARE BASED ON RECORDED MAP INFORMATION.
 - 2) TOTAL AREA 683,851 SQ.FT.
 - 3) CONSTRUCTION EASEMENT 29,772 SQ.FT.
 - 4) STORM DRAINAGE EASEMENT 22,965 SQ.FT.
 - 5) EXISTING ROAD R/W 5,017 SQ.FT.
 - 6) PERMANENT WALL EASEMENT 552 SQ.FT.
 - 7) ROAD R/W 198,422 SQ.FT.
 - 8) AREA REMAINING 683,851 SQ.FT.

NC CRID NAD83

PREPARED BY:
MFKIM & CREED
 ENGINEERS, PLANNERS, SURVEYORS
 2300 SARDIS ROAD NORTH, SUITE A
 CHARLOTTE, NORTH CAROLINA 28227
 PHONE (704) 841-2588
 FAX (704) 841-2567

		CHARLOTTE ENGINEERING & PROPERTY MANAGEMENT	
REVISIONS PER CITY COMMENTS WRH 04/13/07 CHANGED U.E. TO WALL EASEMENT WRH 12/04/06		FRED D. ALEXANDER BLVD., SECTION B	
SCALE 1"=100' 		PROPERTY ACQUISITION OWNER: MAGELLAN TERMINALS HOLDINGS, L.P. CHARLOTTE, MECKLENBURG CO., NC	
DRAWN BY: WRH DATE 11/29/06	CHECKED BY WAE SURVEY SUPVR.	JOB NO. 512-01-004 FILE NO.	SHEET 3 OF 4

