

I, W. ANDREW EADES, CERTIFY THAT THIS PLAT WAS PREPARED UNDER MY SUPERVISION AND THAT THE PLAT WAS PREPARED FOR THE PURPOSE OF ACQUISITION AND EASEMENTS ONLY, AND IS NOT INTENDED TO BE A BOUNDARY SURVEY OF PROPERTY SHOWN.

W. Andrew Eades 9-26-06
 W. ANDREW EADES N.C.P.L.S. L-3413 DATE

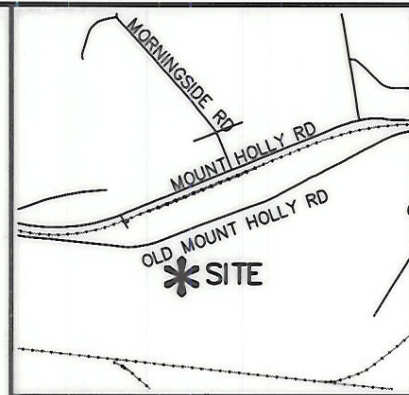

VICINITY MAP (NOT TO SCALE)

State of North Carolina
 County of Mecklenburg

I, _____, Review Officer of Mecklenburg County, certify that the map or plat to which this certification is affixed meets all statutory requirements for recording.

Review Officer _____ Date _____

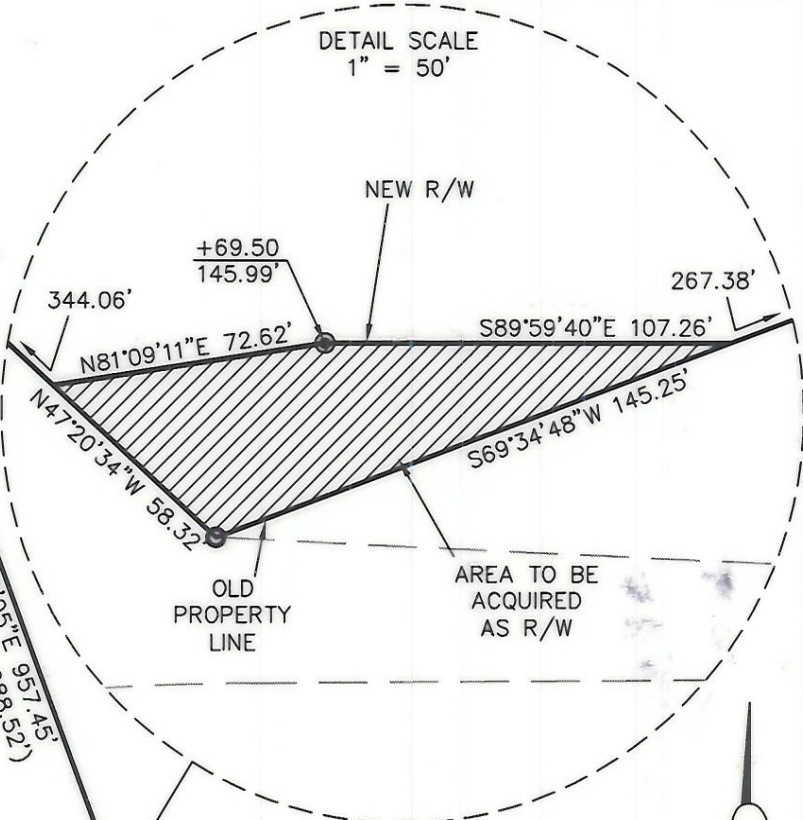
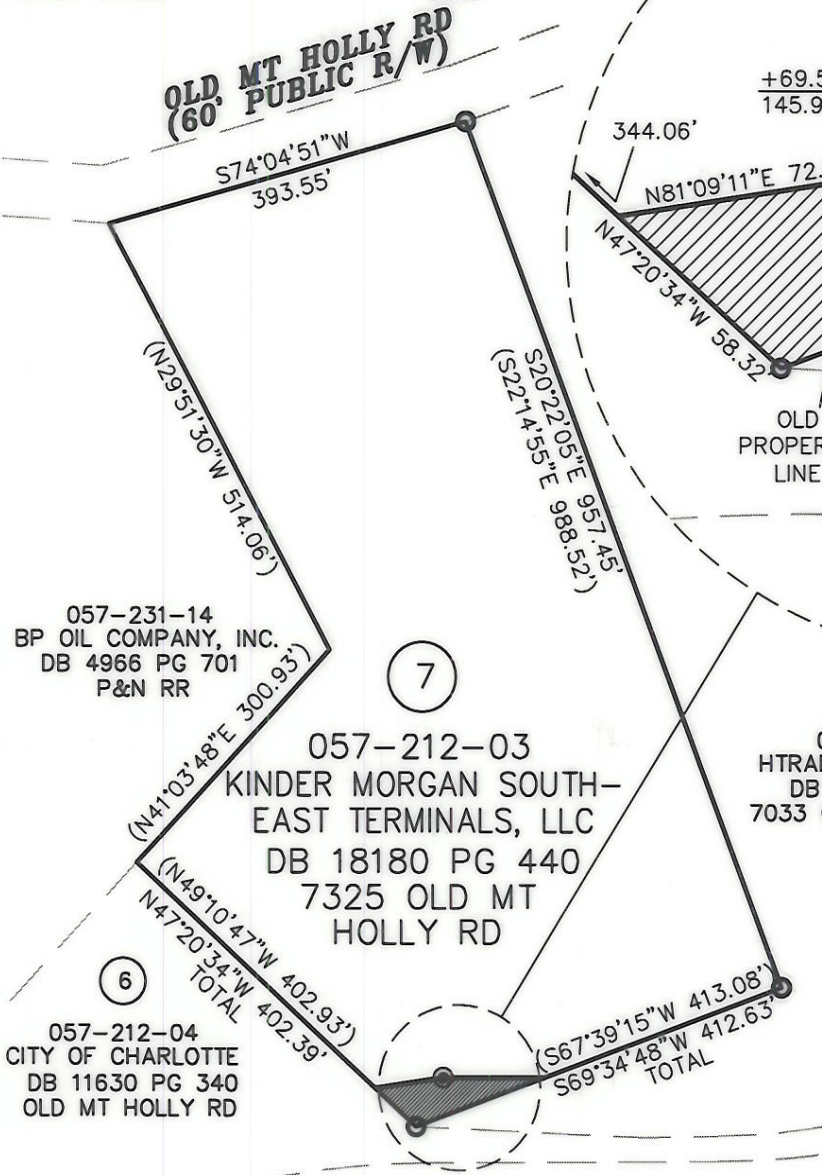

LEGEND

- IRON PIN FOUND ○
- #5 REBAR SET ●
- AREA TO BE ACQUIRED AS R/W

NOTE:

- 1) BEARINGS AND DISTANCES SHOWN IN PARENTHESES ARE BASED ON RECORDED MAP INFORMATION.
- 2) TOTAL AREA 422,266 SQ.FT.
- 3) AREA TO BE ACQUIRED AS R/W 4,376 SQ.FT.
- 4) AREA REMAINING 421,497 SQ.FT.

ACQUISITION BY CITY
RECORDED IN DEED BOOK
21192 PG 346
DATE _____

PREPARED BY:

 ENGINEERS, PLANNERS, SURVEYORS
 2300 SARDIS ROAD NORTH, SUITE A
 CHARLOTTE, NORTH CAROLINA 28227
 PHONE (704) 841-2588
 FAX (704) 841-2567

CHARLOTTE ENGINEERING & PROPERTY MANAGEMENT		
REVISIONS	FRED D. ALEXANDER BLVD., SECTION B	JOB NO. 512-01-004
REVISED R/W WRH 08/12/06		FILE NO.
0 SCALE 1"=200' 200'	PROPERTY ACQUISITION OWNER: CHARTER-TRIAD TERMINALS, LLC CHARLOTTE, MECKLENBURG CO., NC	SHEET 1
DRAWN BY: WRH		OF 1
DATE 11/01/04	CHECKED BY WAE	SURVEY SUPVR.

NC GRID NAD83

Recorded in DB 21192-346