

I, DAVID H. SNIDER, CERTIFY THAT THIS PLAT WAS DRAWN UNDER MY SUPERVISION FROM AN ACTUAL FIELD SURVEY UNDER MY SUPERVISION. THAT THE DEEDS AND PLATS NOTED WERE USED AS REFERENCES. THAT THE BOUNDARIES NOT SURVEYED ARE CLEARLY INDICATED AS DRAWN FROM INFORMATION INDICATED, THAT THE RATIO OF PRECISION AS CALCULATED IS 1:10,000.
 WITNESS MY ORIGINAL SIGNATURE, REGISTRATION NUMBER AND SEAL THIS 18 DAY OF JULY, A.D., 2005.

David H. Snider 7/21/05
 DAVID H. SNIDER NC P.L.S. L-2942 DATE

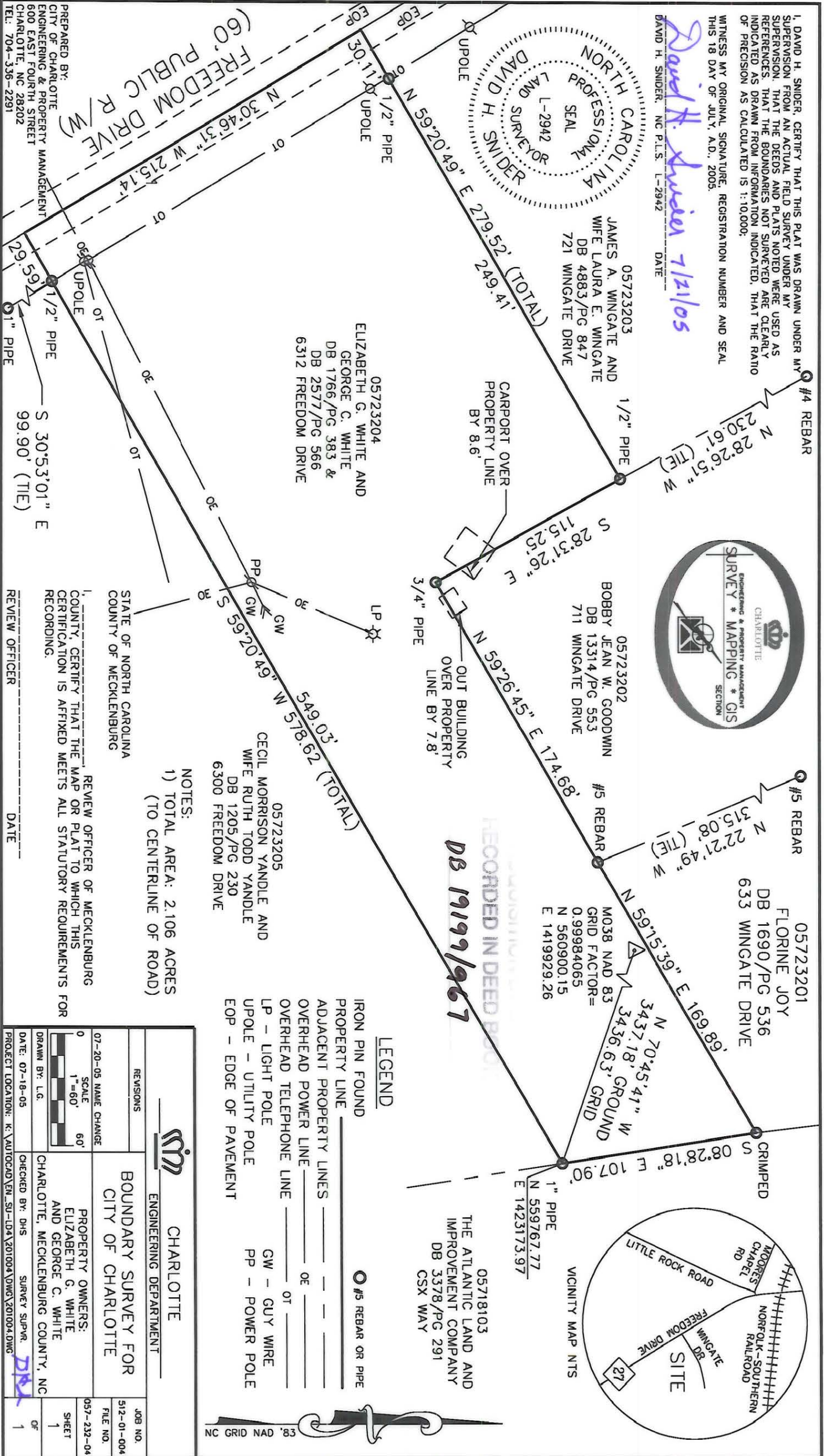
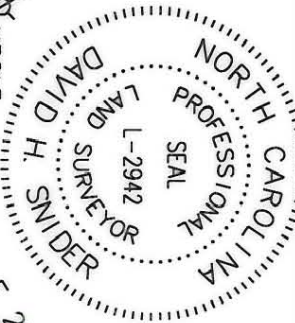

PREPARED BY:
 CITY OF CHARLOTTE
 ENGINEERING & PROPERTY MANAGEMENT
 600 EAST FOURTH STREET
 CHARLOTTE, NC 28202
 TEL: 704-336-2291

STATE OF NORTH CAROLINA
 COUNTY OF MECKLENBURG
 REVIEW OFFICER OF MECKLENBURG COUNTY, CERTIFY THAT THE MAP OR PLAT TO WHICH THIS CERTIFICATION IS AFFIXED MEETS ALL STATUTORY REQUIREMENTS FOR RECORDING.
 REVIEW OFFICER _____ DATE _____

NOTES:
 1) TOTAL AREA: 2.106 ACRES
 (TO CENTERLINE OF ROAD)

- LEGEND**
- #5 REBAR OR PIPE
 - PROPERTY LINE
 - ADJACENT PROPERTY LINES
 - OVERHEAD POWER LINE
 - OVERHEAD TELEPHONE LINE
 - LP - LIGHT POLE
 - UPPOLE - UTILITY POLE
 - EOP - EDGE OF PAVEMENT
 - IRON PIN FOUND
 - GW - GUY WIRE
 - PP - POWER POLE

RECORDED IN DEED BOOK
DB 19199/967

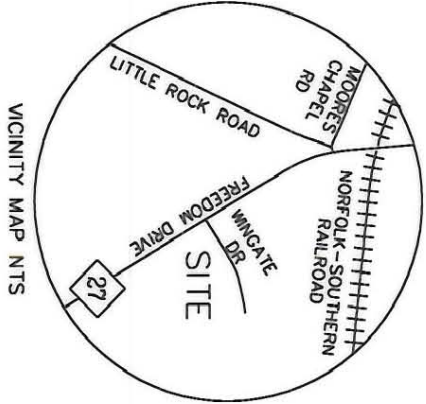

		CHARLOTTE ENGINEERING DEPARTMENT	
BOUNDARY SURVEY FOR CITY OF CHARLOTTE		JOB NO. 512-01-004	FILE NO.
07-20-05 NAME CHANGE SCALE 1"=60' 60'	PROPERTY OWNERS: ELIZABETH G. WHITE AND GEORGE C. WHITE	057-232-04	SHEET 1 OF 1
DRAWN BY: L.G.	CHARLOTTE, MECKLENBURG COUNTY, NC	SURVEY SUPER. <i>DK</i>	
DATE: 07-18-05	CHECKED BY: DHS		
PROJECT LOCATION: K:\AUTOCAD\EN_SU-LDA\201004\DWG\201004.DWG			