

BLOCK 2
MAP BOOK 16-333
24

N70°-02'E
149.54'

Tax Code 059-017-23
RAY P. GADDY
Deed 4431-126
TOTAL AREA 9007 Sq. Ft. = 0.207 AC.
ESMT. AREA 1,342 Sq. Ft. = 0.031 AC.

*R/W SIGNED 6/14/84
D.B. 1855-3/5*

122.81'
N70°-02'E 149.21' TOTAL
120.71'

Tax Code 059-017-22
RICK L. OSBORNE
Deed 4434-923

TOTAL AREA 9,100 Sq. Ft. = 0.209 AC.
ESMT. AREA 1,693 Sq. Ft. = 0.039 AC.

148.87'

N70°-02'E
BLOCK 2
MAP BOOK 19-424
21

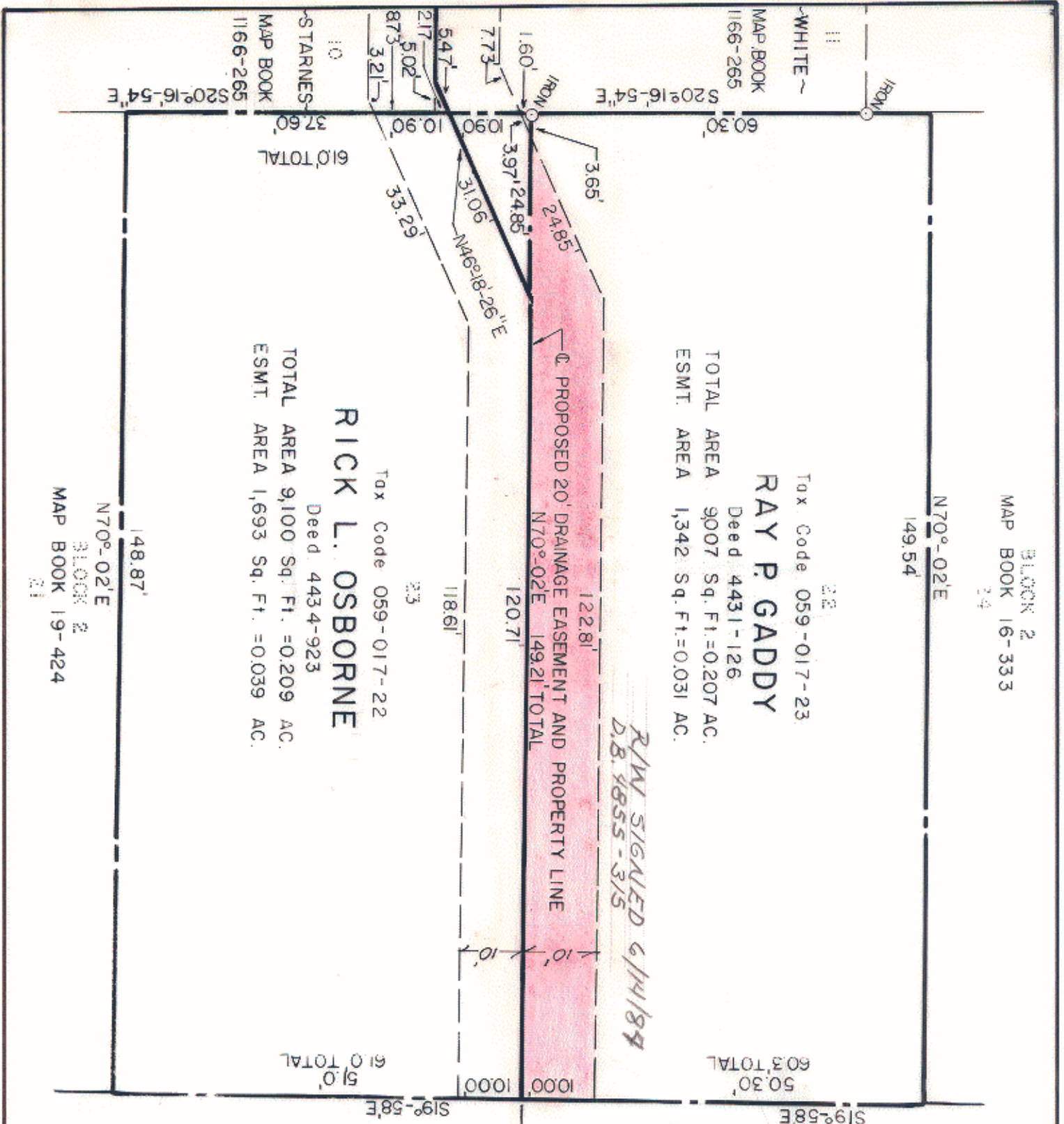

50' R/W
SUSAN STREET
391.69' TO SANTEE ST
S19°-58'E

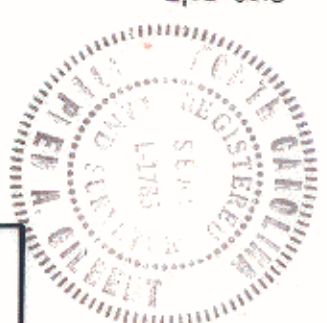

This map was prepared for the purpose of right of way or easement acquisition only, and is not intended to be a boundary survey of the property shown.

This plat was prepared under my supervision
Stephen A. Gilbert
N. C. Reg. Surveyor No. L-1785

CITY OF CHARLOTTE
NORTH CAROLINA
DEPARTMENT OF PUBLIC WORKS
ENGINEERING DIVISION

REVISIONS	PROPOSED DRAINAGE EASEMENT	JOB NO. 512-84
	SUSAN STREET	FILE NO. 041
DRAWN BY MUG	PROPERTY OF	SHEET
CHECKED BY <i>[Signature]</i>	RAY P. GADDY	4
CITY ENGINEER	DATE: NOV. 1983	SCALE: 1" = 20'

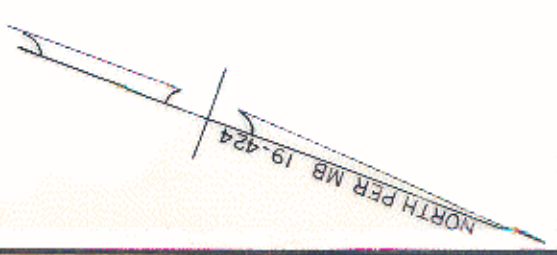

FILE 59-01