

CARL ALLEN LANE
59 - 121 - 10
DEED: 1702 - 84

TODDVILLE ROAD 50' R/W

EXISTING ?
R/W

THIS PLAT WAS PREPARED BY FRANK B. HICKS ASSOCIATES INC. FROM SURVEY DATA SUPPLIED BY THE CITY OF CHARLOTTE.

N. C. REGISTERED LAND SURVEYOR NO. L-1725 *Frank B. Hicks, Jr.*
FRANK B. HICKS, JR.
N. C. REGISTERED LAND SURVEYOR NO. *R. Dennis Smith L-1482*
R. DENNIS SMITH
CITY OF CHARLOTTE

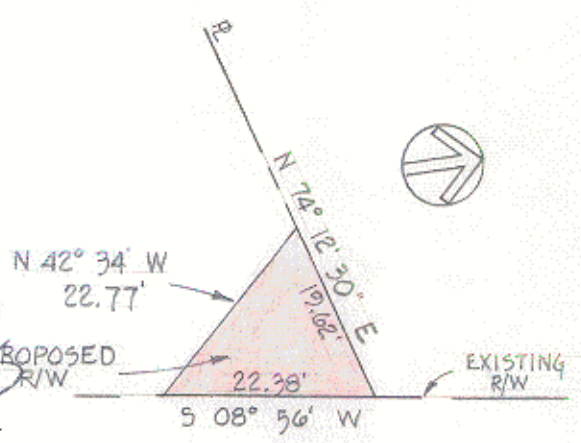

THIS MAP WAS PREPARED FOR THE PURPOSE OF ACQUIRING RIGHT-OF-WAY AND/OR EASEMENT ONLY, AND IS NOT INTENDED TO BE A BOUNDARY SURVEY OF THE PROPERTY SHOWN.

TODDVILLE ROAD

INSERT A

SCALE: 1" = 20'

TOTAL AREA: 36,019 SQ. FT.

AREA TAKEN: 199 SQ. FT.

AREA REMAINING: 35,820 SQ. FT.



PARCEL NO. 3

CITY OF CHARLOTTE NORTH CAROLINA DEPARTMENT OF PUBLIC WORKS ENGINEERING DIVISION		
REVISIONS	TODDVILLE ROAD CULVERT AT PAW CREEK	JOB NO. 513-78- 157 FILE NO.
CONST. EASM'T R/W 3-23-79	PROPERTY OF CARL ALLEN LANE	SHEET 3
DRAWN BY <i>PH/A</i>	DATE SEPT. '78	OF 4
CHECKED BY <i>SAG</i>	SCALE 40	
CITY ENGINEER <i>R. Dennis Smith</i>		