

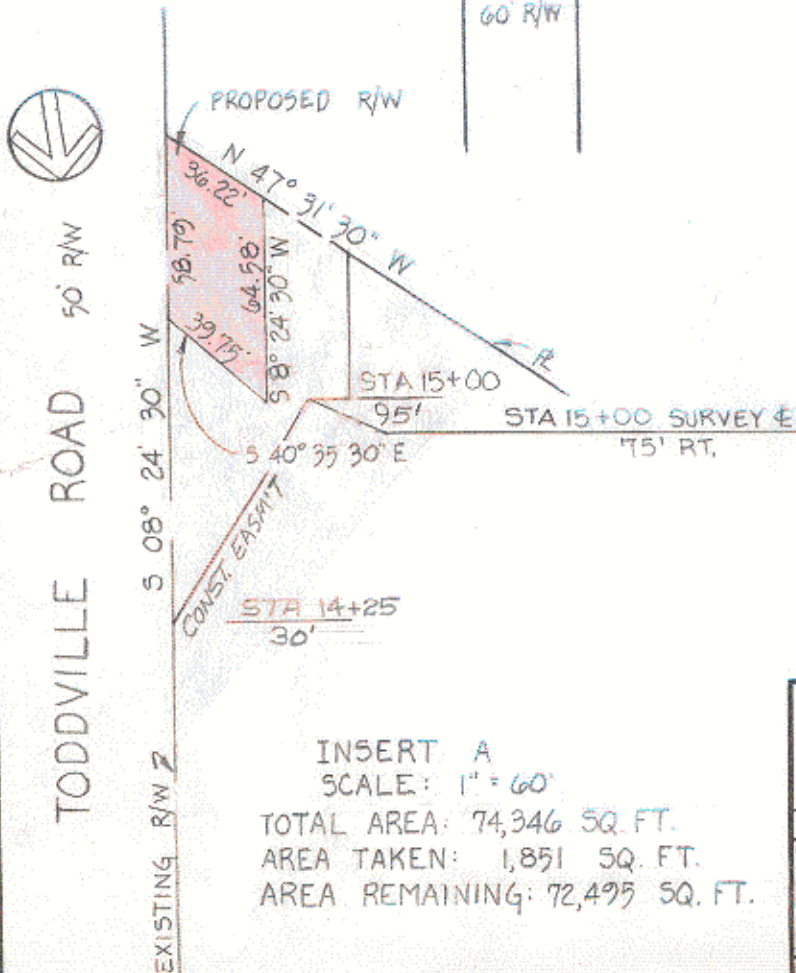

THIS PLAT WAS PREPARED BY FRANK B. HICKS ASSOCIATES FROM SURVEY DATA SUPPLIED BY THE CITY OF CHARLOTTE.
 N. C. REGISTERED LAND SURVEYOR NO. L-1725
 FRANK B. HICKS, JR.
 N. C. REGISTERED LAND SURVEYOR NO. R. Dennis Smith
 CITY OF CHARLOTTE
 L1482

THIS MAP WAS PREPARED FOR THE PURPOSE OF ACQUIRING RIGHT-OF-WAY AND/OR EASEMENT ONLY, AND IS NOT INTENDED TO BE A BOUNDARY SURVEY OF THE PROPERTY SHOWN.

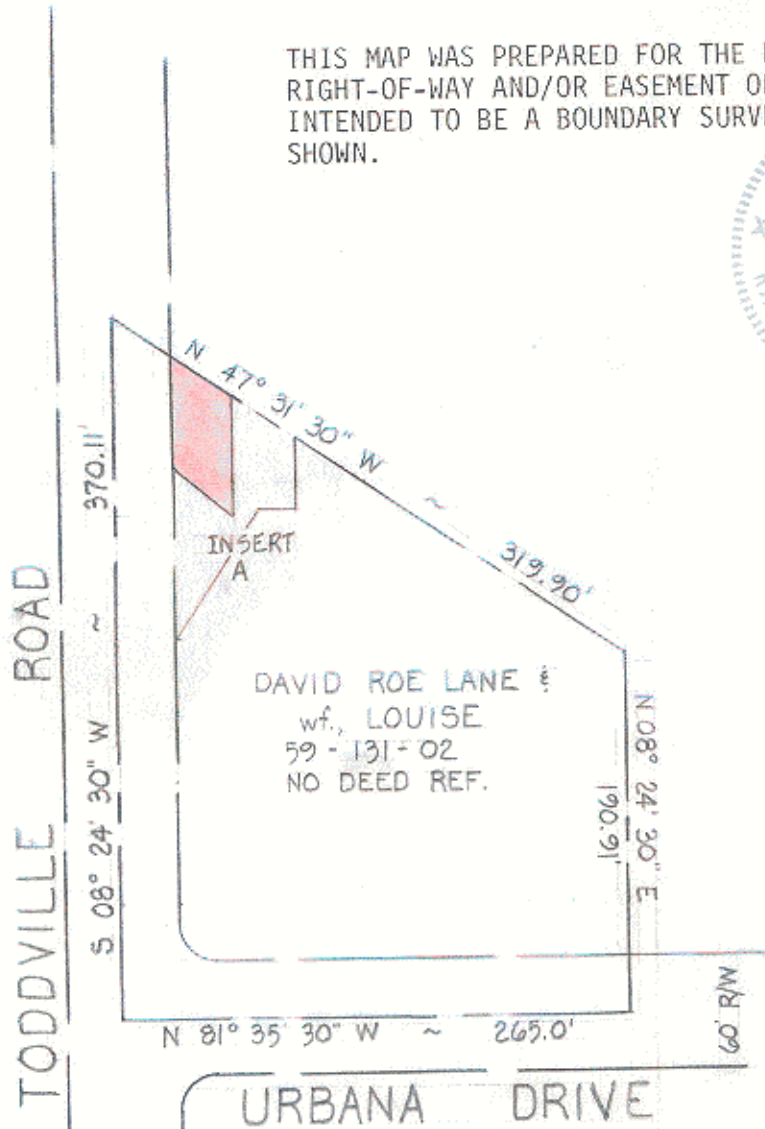
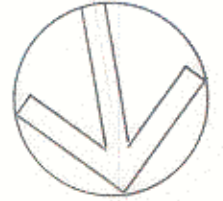

INSERT A
 SCALE: 1" = 60'

TOTAL AREA: 74,346 SQ. FT.
 AREA TAKEN: 1,851 SQ. FT.
 AREA REMAINING: 72,495 SQ. FT.

PARCEL NO. 1

CITY OF CHARLOTTE NORTH CAROLINA DEPARTMENT OF PUBLIC WORKS ENGINEERING DIVISION		
REVISIONS CONST. EASMT R/W 3-23-79 CONST. EASMT. BMC 8-21-80	TODDVILLE ROAD CULVERT AT PAW CREEK	JOB NO. 513-78- 157 FILE NO.
DRAWN BY: FHEA CHECKED BY: SAC CITY ENGINEER	PROPERTY OF DAVID ROE LANE & WIFE LOUISE	SHEET 1 OF 4
DATE: SEPT. 78 SCALE 100		