

THIS PLAT WAS PREPARED UNDER MY SUPERVISION

*R. Dennis Smith 3/25/93*

N.C. REG. LAND SURVEYOR NO. L-1482

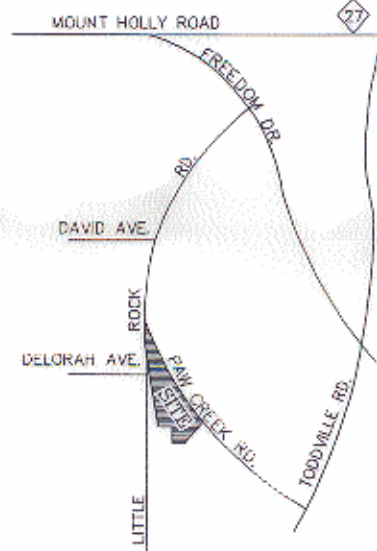

VICINITY MAP  
\*\*NTS\*\*

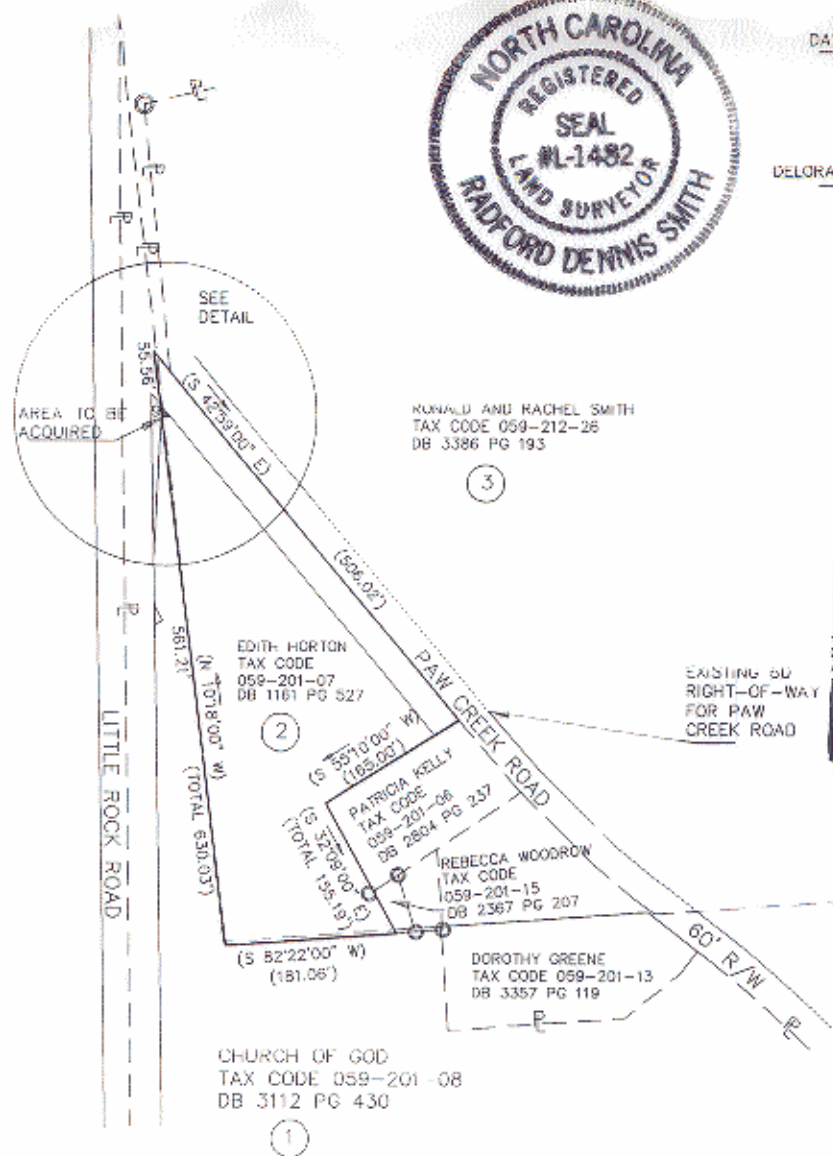

ACQUISITION BY CITY  
RECORDED IN DEED BOOK  
**7636 Pg 455**  
DATE: **1/19/94**

LINE	DIRECTION	DISTANCE
8	S 89°05'23" W	9.19'
9	N 07°03'16" W	13.26'
10	S 39°44'16" E	16.93'

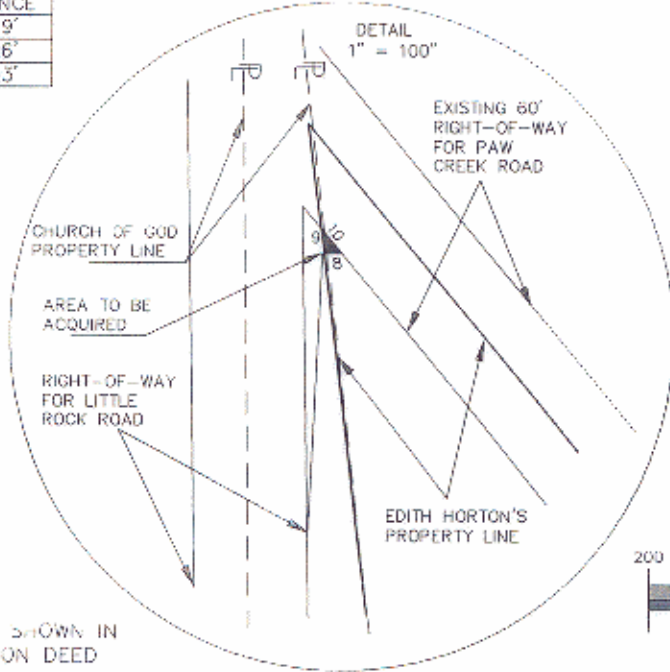

LEGEND

⊙ IRON PIN FOUND

— P — PROPERTY LINE

THIS PLAT WAS PREPARED FOR THE PURPOSE OF ACQUISITION ONLY, AND IS NOT INTENDED TO BE A BOUNDARY SURVEY OF THE PROPERTY SHOWN.

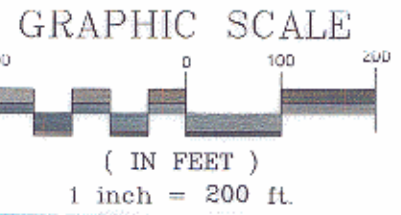

- NOTES
- 1) BEARINGS AND DISTANCES SHOWN IN PARENTHESES ARE BASED ON DEED INFORMATION.
  - 2) BROKEN LINES INDICATE PROPERTY NOT SURVEYED.
  - 3) TOTAL AREA BY DEED 92,878 SQ. FT.
  - 4) AREA TO BE ACQUIRED 61 SQ. FT.
  - 5) AREA REMAINING 92,817 SQ. FT.

PREPARED BY:  
CITY OF CHARLOTTE  
ENGINEERING DEPARTMENT  
600 EAST FOURTH STREET  
CHARLOTTE, NC 28202  
704-336-2291

		CHARLOTTE ENGINEERING DEPARTMENT	
REVISIONS		LITTLE ROCK ROAD MINOR ROAD WIDENING	
DRAWN BY DB		PROPERTY OF EDITH HORTON	
CHECKED BY DHS		CHARLOTTE, MECKLENBURG CO., NC	
SURVEY SUPVR. <i>RS</i>		DATE 2-17-93	SCALE 1" = 200'
		JOB NO. 92029	FILE NO. EHORTON
		SHEET 1	OF 1

59-20