

ALLEGHANY STREET

DENVER AVENUE

INSERT  
SCALE: 1" = 20'

R/W signed to City Of Charlotte on 4/18/83. 4652-922

①

DEED 3605-752  
SISTERS OF OUR LADY OF MERCY  
61-043-15

Total Area 329,836 ± Sq. Ft.  
Area Taken 1,028 Sq. Ft.  
Area Remaining 328,808 Sq. Ft.

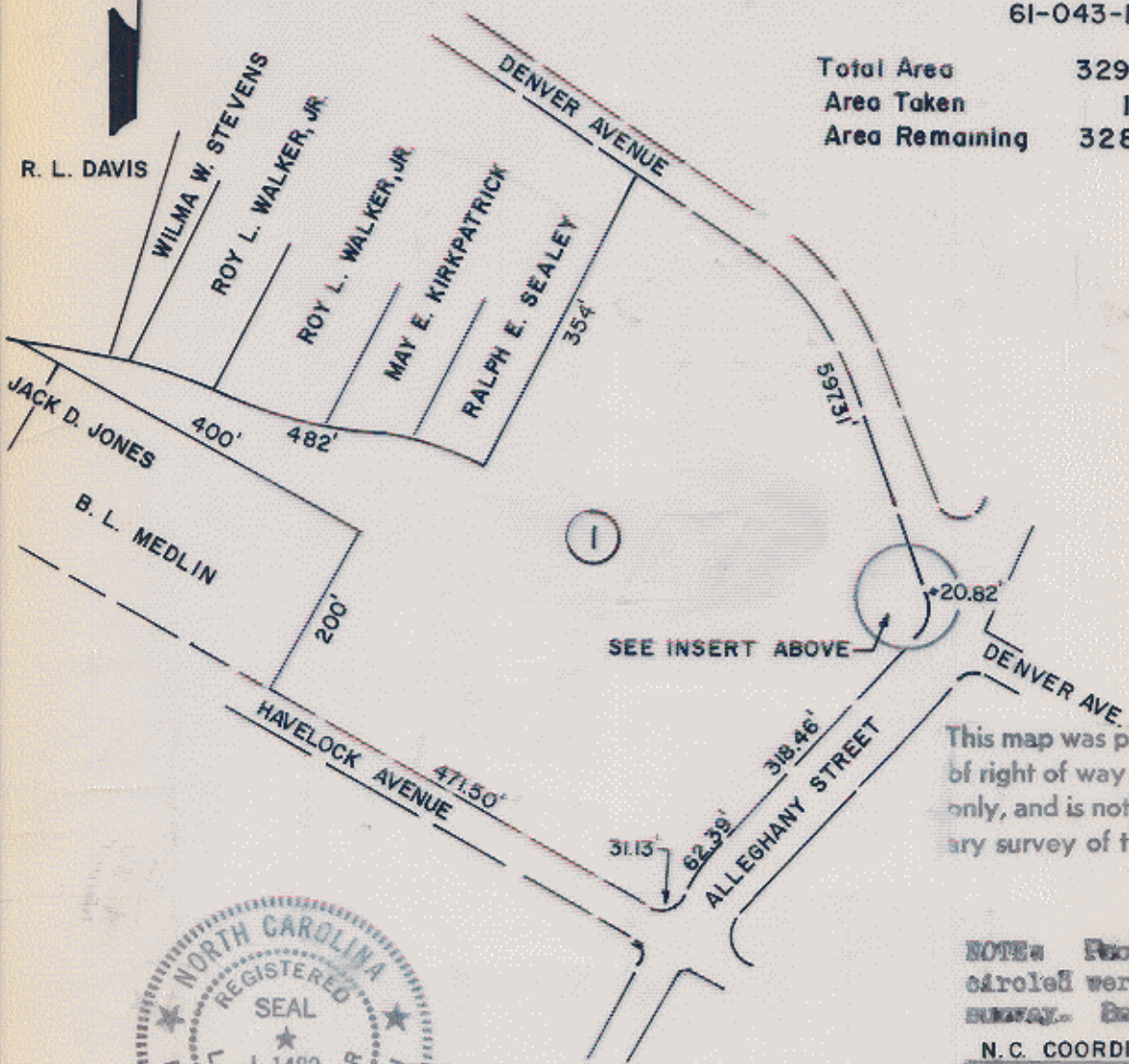

SEE INSERT ABOVE

This map was prepared for the purpose of right of way or easement acquisition only, and is not intended to be a boundary survey of the property shown.

NOTE: Property corners shown circled were located by actual survey. Bearings are based on N.C. COORDINATE SYSTEM



This plot was prepared under my supervision *R. Dennis Smith*  
N. C. Reg. Surveyor No. *L-1482*

|   |  |                                    |
|---|--|------------------------------------|
| CITY OF CHARLOTTE<br>NORTH CAROLINA<br>DEPARTMENT OF PUBLIC WORKS<br>ENGINEERING DIVISION |  |                                    |
| REVISIONS   | PROPOSED R/W<br>ALLEGHANY STREET AT<br>DENVER AVENUE<br>PROPERTY OF<br>SISTERS OF OUR LADY<br>OF MERCY | JOB NO.<br>FILE NO.<br>SHEET<br>OF |
| DRAWN BY A.R.   | DATE 1/13/83   | SCALE 1" = 200'                    |
| CHECKED BY <i>R. Dennis Smith</i><br>CITY ENGINEER  |  |                                    |

61-43