

— HOWELL —

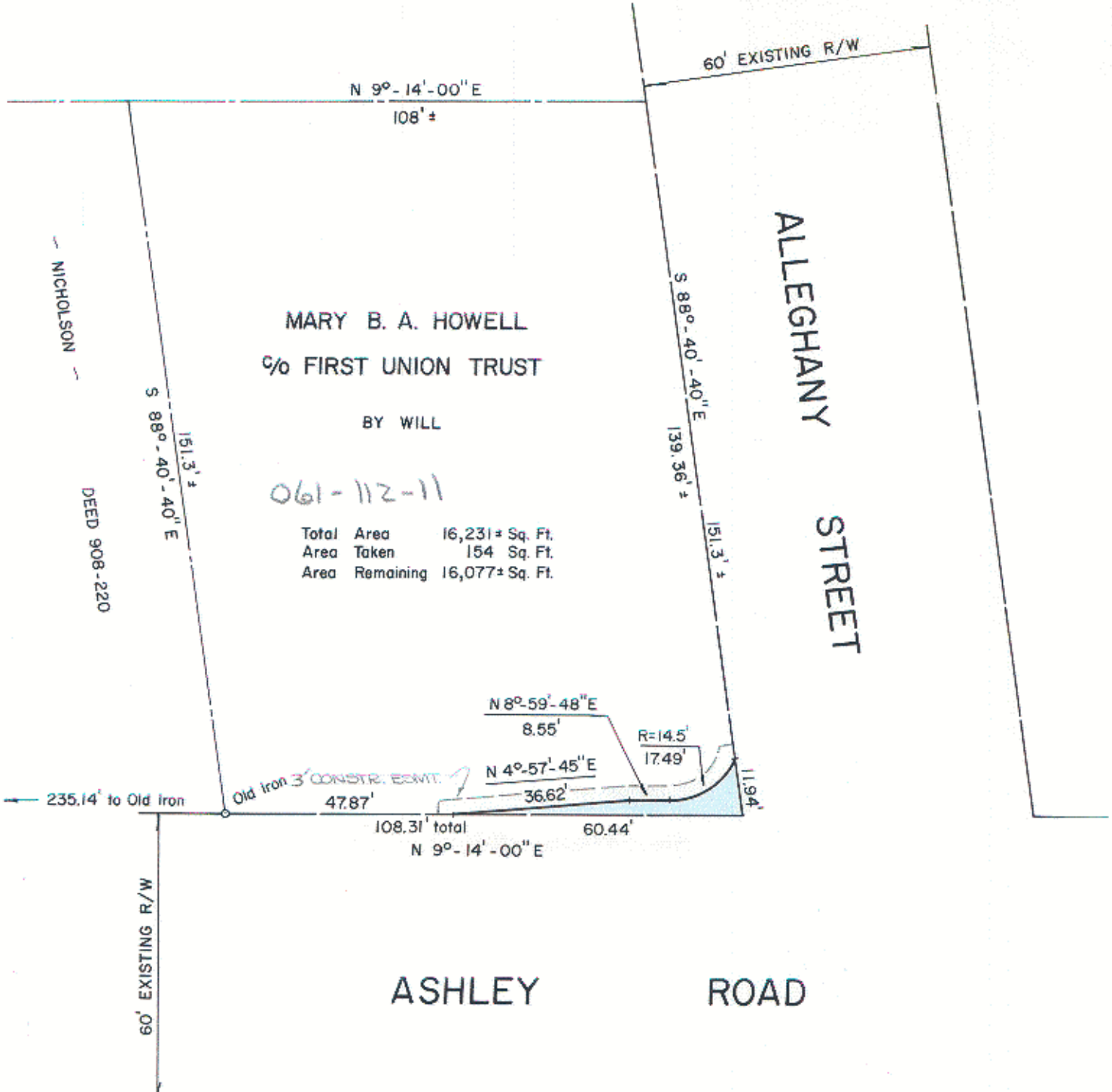

NOTE: Property corners shown circled were located by actual survey. Bearings are based on MAP BOOK 3-414

This map was prepared for the purpose of right of way or easement acquisition only, and is not intended to be a boundary survey of the property shown.

This plat was prepared under my supervision *Stephen A. Gilbert*
N. C. Reg. Surveyor No. L-1785

CITY OF CHARLOTTE NORTH CAROLINA DEPARTMENT OF PUBLIC WORKS ENGINEERING DIVISION		
REVISIONS	PROPOSED R/W ASHLEY ROAD at ALLEGHANY STREET PROPERTY OF MARY B. A. HOWELL	JOB NO. FILE NO. 130 SHEET 1 OF
DRAWN BY SBC CHECKED BY RDS CITY ENGINEER	DATE OCT., 1976	SCALE 1" = 30'

61-11