

STATE OF NORTH CAROLINA
COUNTY OF MECKLENBURG

I, _____ REVIEW OFFICER OF
MECKLENBURG COUNTY, CERTIFY THAT THE MAP
OR PLAT TO WHICH THIS CERTIFICATION IS AFFIXED
MEETS ALL STATUTORY REQUIREMENTS FOR RECORDING.

REVIEW OFFICER _____ DATE _____

CURVE	LENGTH	RADIUS	CHORD	BEARING
C1	2.81	753.10	2.81'	N68°55'03"E
C2	32.98	753.10	32.98'	N67°33'23"E
C3	31.01	20.01	28.00'	N25°50'12"E

LINE	LENGTH	BEARING
L1	35.81	N71°26'23"E
L2	15.82	N57°44'30"E
L3	17.52	N69°02'27"E
L4	7.10	S22°50'26"E
L5	4.86	S24°28'16"E
L6	8.00	S24°28'16"E
L7	10.50	S25°13'50"E

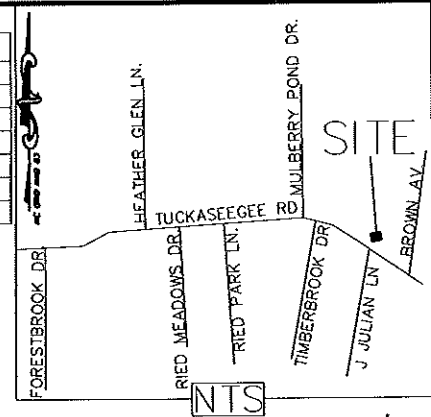
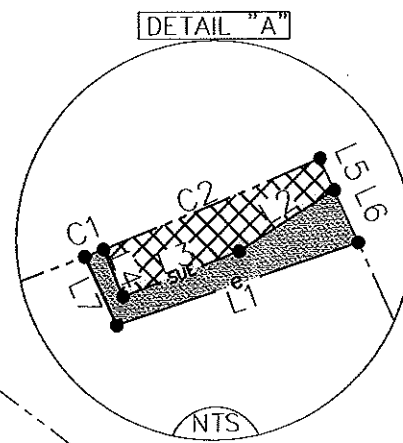
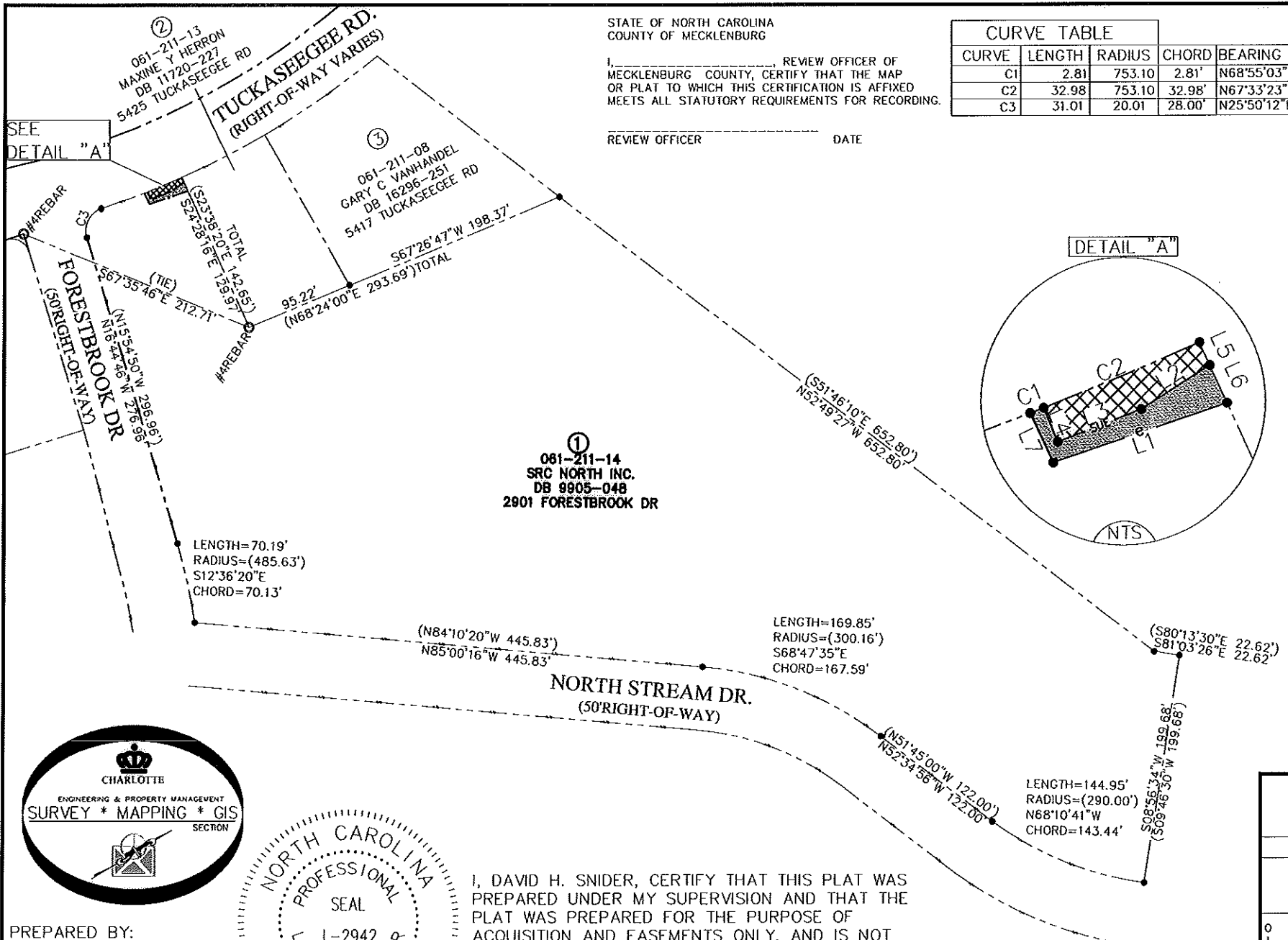

LEGEND

- IRON PIN FOUND ○
- BREAK POINT ●
- LINES SURVEYED ———
- LINES NOT SURVEYED - - - - -
- SIDEWALK UTILITY EASEMENT [Hatched Box]
- TEMP. CONSTRUCTION EASEMENT [Dotted Box]

- 1) BEARINGS AND DISTANCES SHOWN IN PARENTHESSES ARE BASED ON RECORDED MAP INFORMATION.
- 2) TOTAL AREA 268,960 SQ. FT.
- 3) TEMP CONSTRUCTION EASEMENT 191 SQ. FT.
- 4) SIDEWALK UTILITY EASEMENT 221 SQ. FT.
- 5) AREA REMAINING 268,960 SQ.FT.

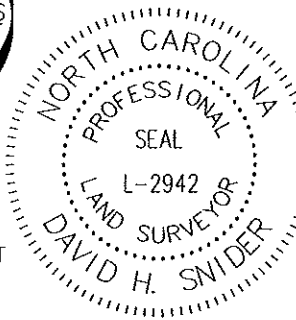

I, DAVID H. SNIDER, CERTIFY THAT THIS PLAT WAS PREPARED UNDER MY SUPERVISION AND THAT THE PLAT WAS PREPARED FOR THE PURPOSE OF ACQUISITION AND EASEMENTS ONLY, AND IS NOT INTENDED TO BE A BOUNDARY SURVEY OF PROPERTY SHOWN.

David H. Snider 3/18/09
DAVID H. SNIDER, NC P.L.S. L-2942 DATE

PREPARED BY:
CITY OF CHARLOTTE
ENGINEERING DEPARTMENT
600 EAST FOURTH STREET
CHARLOTTE, NC 28202
704-336-2291

		CHARLOTTE ENGINEERING DEPARTMENT	
TUCKASEEGEE ROAD SIDEWALK-REC CENTER		JOB NO. 512-08-078	
PROPERTY OF SRC NORTH INC. CHARLOTTE, MECKLENBURG CO., NC		SHEET 1 OF 1	
REVISIONS	SCALE 1"=120"	DATE	CHECKED BY DS SURVEY SUPVR. <i>DK</i>
DRAWN BY P.S.		K:\AutoCad\En_su-L04\208078 Tuckaseegee Rd SW\PLAT(21)\Tuckaseegee Plots #1	

DB 24927 p 446