

MULBERRY CHURCH RD.
 TOTAL (252.41') (N 16° 08' 40" W)
 239.61'

DETAIL I
 1" = 40'

TAX CODE
 061-221-01
 MULBERRY PRESBYTERIAN CHURCH
 D.B. 0062-448
 D.B. 2724-065

2

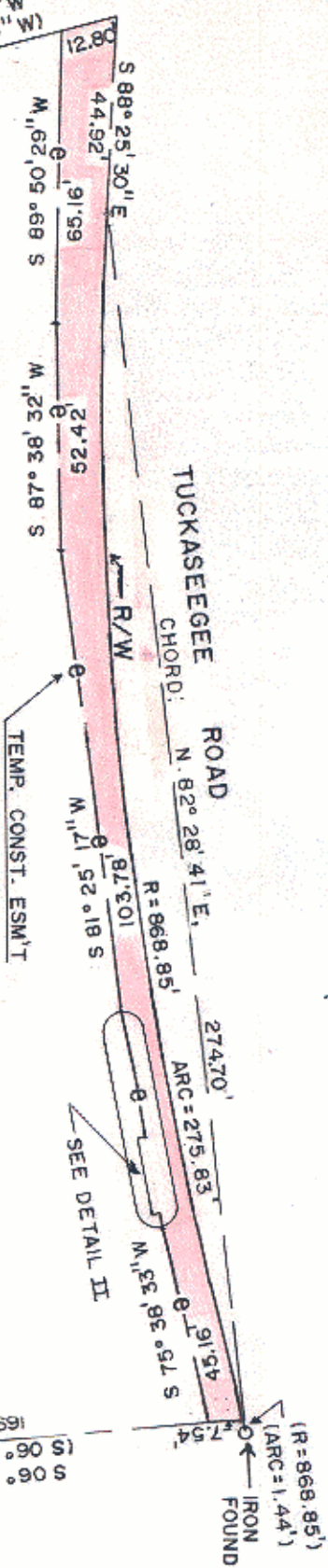

TOTAL (177.41')

<p>CHARLOTTE ENGINEERING DEPARTMENT</p>		JOB NO. 512 89 FILE NO. 091
REVISIONS TEMPORARY CONSTRUCTION EASEMENT TO BE ACQUIRED BY THE CITY OF CHARLOTTE	PROPERTY OF MULBERRY PRESBYTERIAN CHURCH	SHEET 2 OF 2
DRAWN BY RSPJ CHECKED BY RLS	DATE 6-19-90 SCALE 1" = 40'	

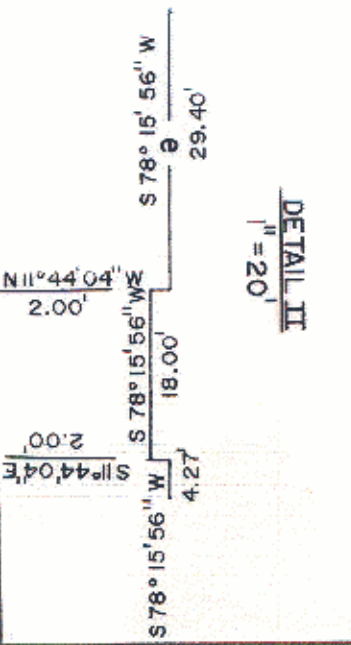

DETAIL II
 1" = 20'

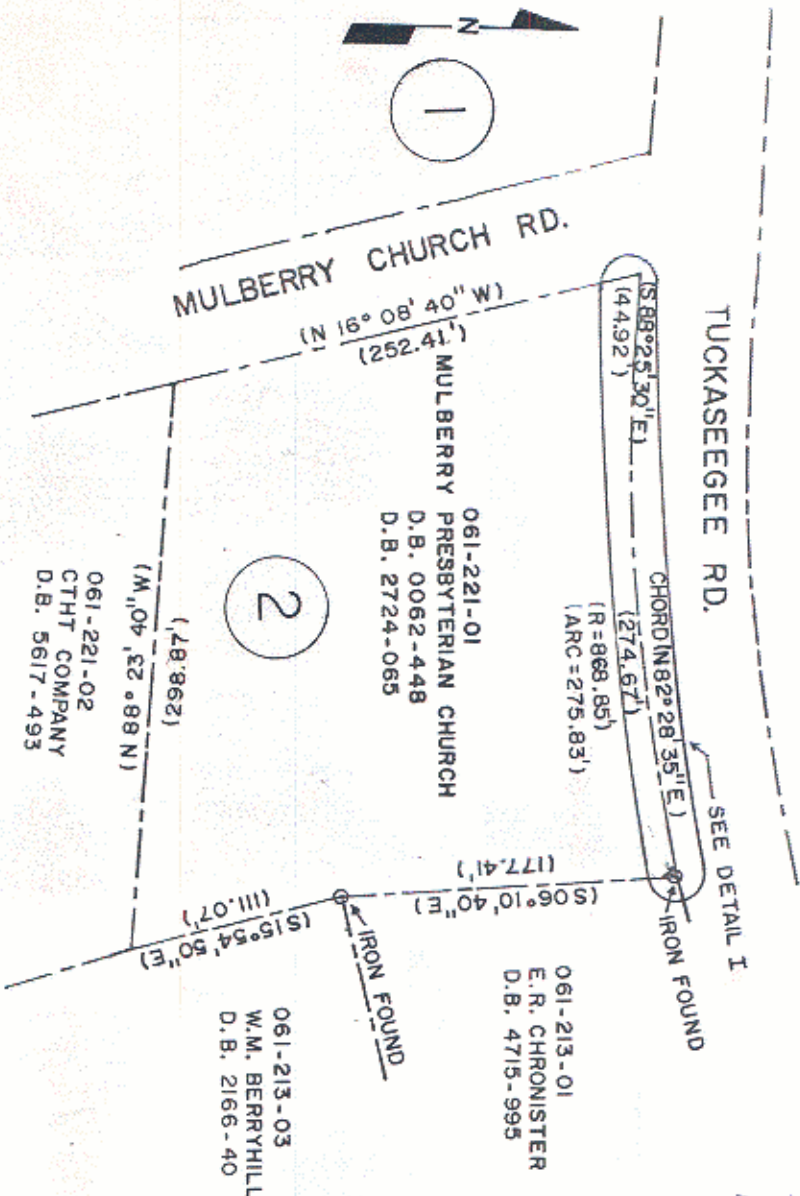

THIS PLAT WAS PREPARED UNDER
 MY SUPERVISION
Robert L. Blackwelder
 N.C. REG. SURVEYOR NO. L-2774



THIS MAP WAS PREPARED FOR THE
 PURPOSE OF PROPERTY ACQUISITION
 ONLY, AND IS NOT INTENDED TO BE
 A BOUNDARY SURVEY OF THE TOTAL
 PROPERTY SHOWN.

PROPERTY CORNERS SHOWN AS OPEN
 CIRCLES WERE LOCATED BY ACTUAL
 SURVEY. BEARING AND DISTANCES
 SHOWN IN PARENTHESES ARE
 BASED ON DEED INFORMATION.

TOTAL AREA (BY DEED) 77,316 S.F. = 1.775 AC.
 AREA OF TEMP. CONST. ESM'T 2,721 S.F. = 0.063 AC.