

I, DAVID H. SNIDER, CERTIFY THAT THIS PLAT WAS PREPARED UNDER MY SUPERVISION AND THAT THE PLAT WAS PREPARED FOR THE PURPOSE OF ACQUISITION AND EASEMENTS ONLY, AND IS NOT INTENDED TO BE A BOUNDARY SURVEY OF PROPERTY SHOWN.

David H. Snider 0/6/08
 DAVID H. SNIDER, NC P.L.S. L-2942 DATE

STATE OF NORTH CAROLINA
 COUNTY OF MECKLENBURG

I, _____ REVIEW OFFICER OF MECKLENBURG COUNTY, CERTIFY THAT THE MAP OR PLAT TO WHICH THIS CERTIFICATION IS AFFIXED MEETS ALL STATUTORY REQUIREMENTS FOR RECORDING.

REVIEW OFFICER _____ DATE _____

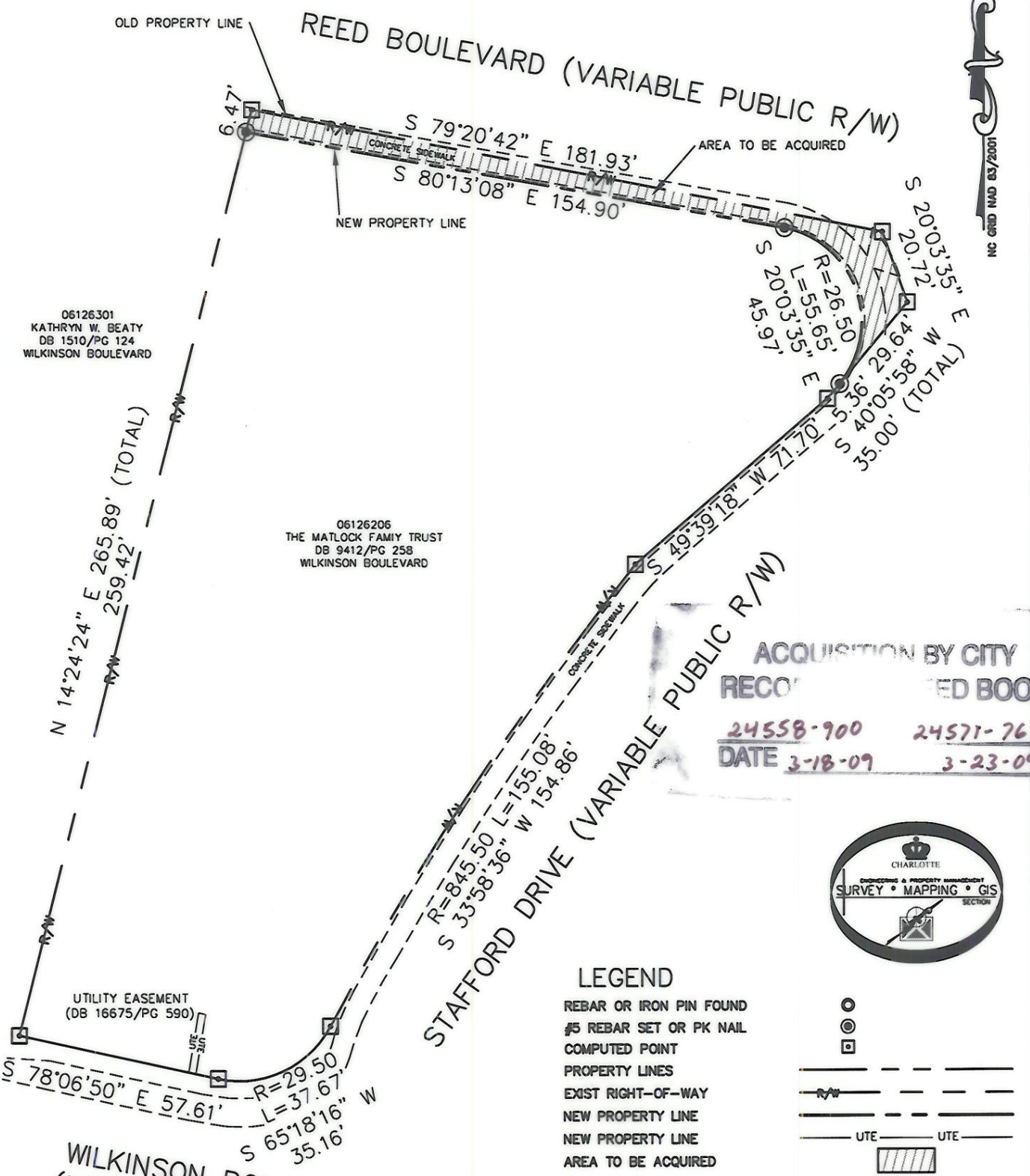
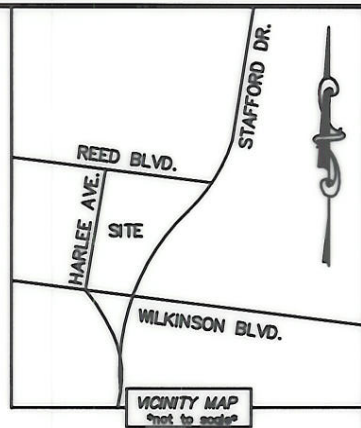
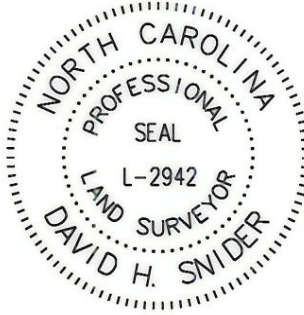

ACQUISITION BY CITY
 RECORDED BOOK
 24558-900 24571-769
 DATE 3-18-09 3-23-09



- NOTE:
- BEARINGS AND DISTANCE SHOWN IN PARENTHESIS ARE BASED ON RECORDED INFORMATION.
 - TOTAL AREA 33,486 SQ.FT.
 - AREA TO BE ACQUIRED 1,296 SQ.FT.
 - TOTAL AREA REMAINING 32,190 SQ.FT.

PREPARED BY:
 CITY OF CHARLOTTE
 ENGINEERING & PROPERTY MANAGEMENT
 600 EAST FOURTH STREET
 CHARLOTTE, NC 28202
 704-336-2291

REVISIONS		JOB NO. 512-00-105
HARLEE AVENUE/STAFFORD DRIVE REALIGNMENT PROJECT		FILE NO. 061-262-06
SCALE 1"=40' 		SHEET 1
PROPERTY ACQUISITION OWNERS: THE MATLOCK FAMILY TRUST CHARLOTTE, MECKLENBURG CO., NC		OF 1
DRAWN BY LG	CHECKED BY DHS	SURVEY SUPVR. <i>[Signature]</i>
DATE _____		
K:\AUTOCAD\EN_SU-LD4\200105\DWG\06126206.DWG		