

THIS PLAT WAS DONE UNDER MY SUPERVISION
R. Dennis Smith 9-22-94
 N.C. REG. LAND SURVEYOR NO. L-1482

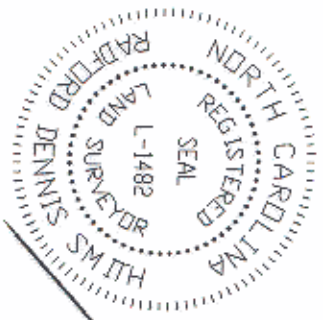

- NOTES**
- 1) BEARINGS AND DISTANCES SHOWN IN PARENTHESES ARE BASED ON DEED INFORMATION.
 - 2) BROKEN LINES INDICATE PROPERTY NOT SURVEYED.
 - 3) TOTAL AREA BY DEED 99,315 sq. ft.
 - 4) AREA ACQUIRED 356 sq. ft.
 - 5) AREA REMAINING 98,959 sq. ft.
 - 6) AREA of TEMP. CONST. ESMT. 228 sq. ft.

PREPARED BY:
 CITY OF CHARLOTTE
 ENGINEERING DEPARTMENT
 600 EAST FOURTH STREET
 CHARLOTTE, NC 28202
 704-336-2291

THIS PLAT WAS PREPARED FOR THE PURPOSE OF ACQUISITION ONLY, AND IS NOT INTENDED TO BE A BOUNDARY SURVEY OF PROPERTY SHOWN.

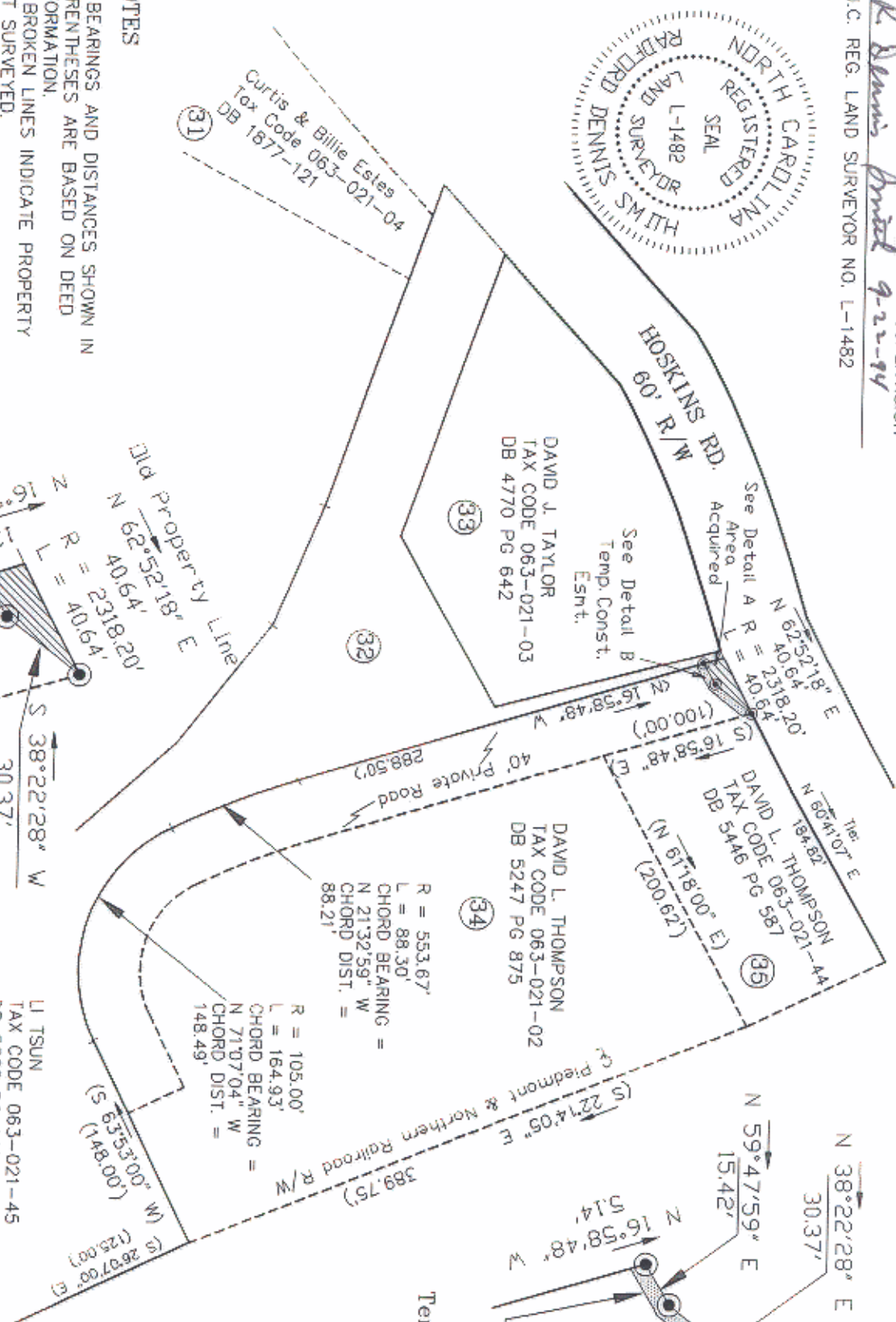

DETAIL B
 Temp. Const. Esmt.
 Scale: 1"=50'

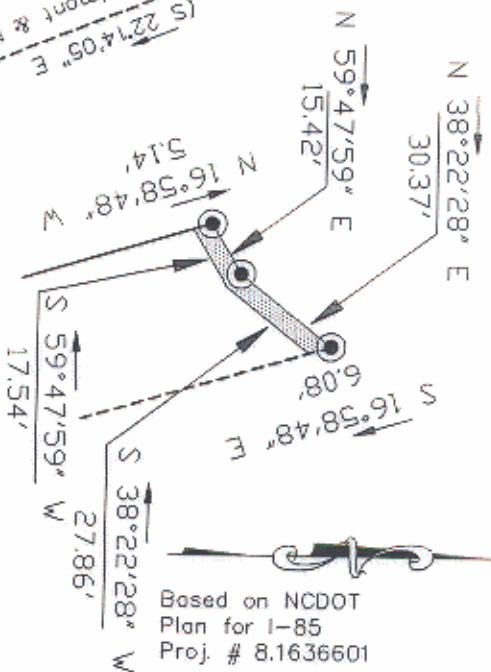

Based on NCDOT
 Plan for I-85
 Proj. # 8.1636601

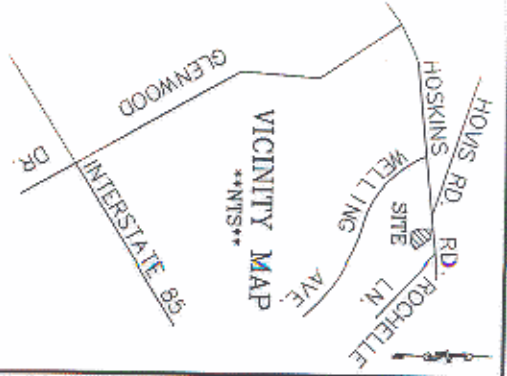

LEGEND

- RON PIN SET
- TEMP. CONST. ESMT.
- PROPERTY ACQUIRED



CHARLOTTE
 ENGINEERING DEPARTMENT

GLENWOOD / HOSKINS
 SIDEWALK

PROPERTY OF
DAVID L. THOMPSON
 CHARLOTTE, MECKLENBURG COUNTY, NC

REVISIONS		JOB NO.	
		512-95-103	
		FILE NO.	
		PLAT 134	
		SHEET	1
		OF	1

DATE 9-02-94 SCALE 1"=100'