

THIS PLAT WAS DONE UNDER MY SUPERVISION  
*R. Dennis Daniel* 3-22-95  
 N.C. REG. LAND SURVEYOR NO. L-1482

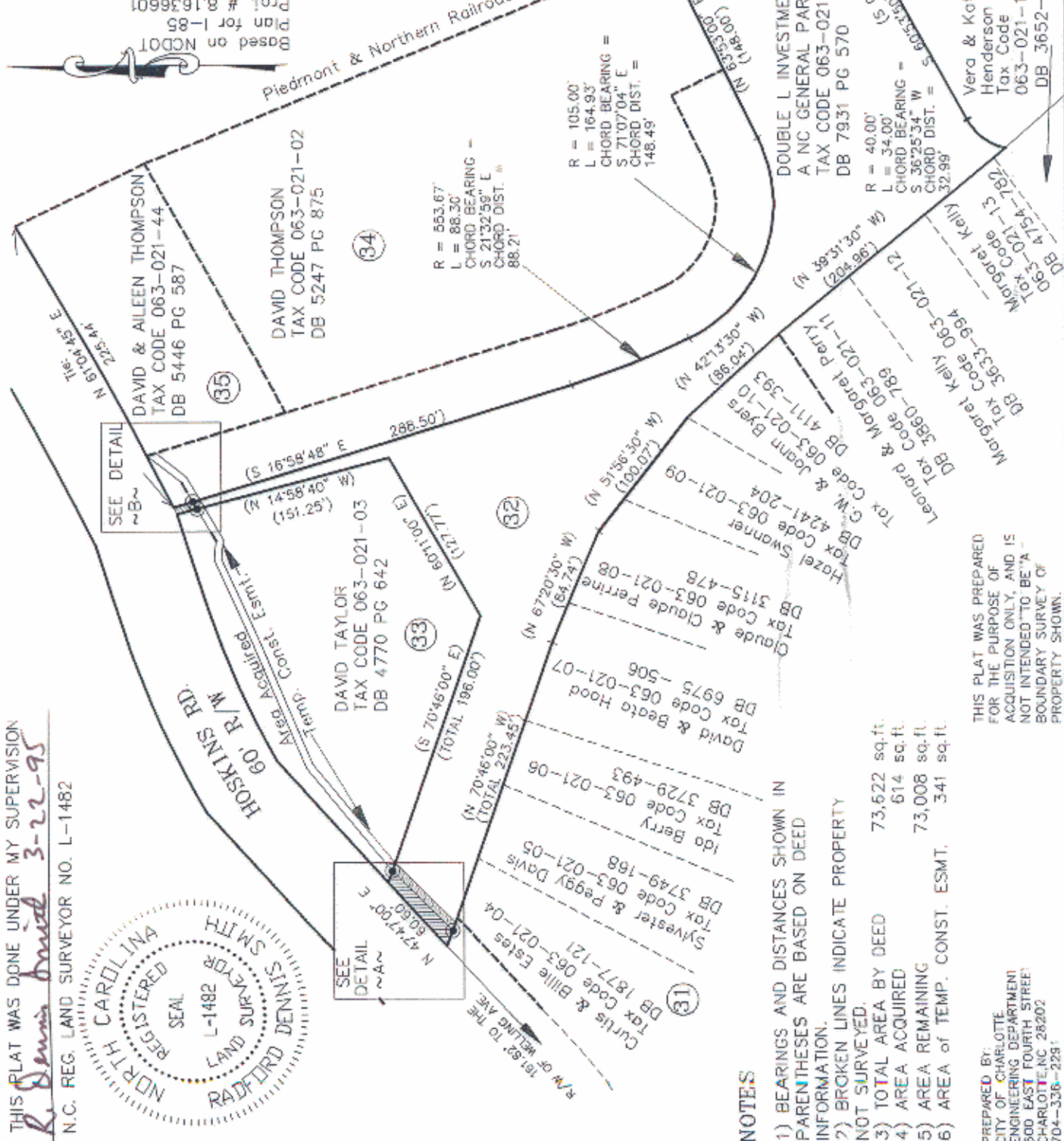
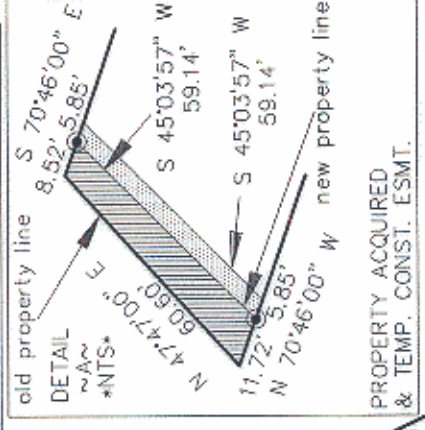
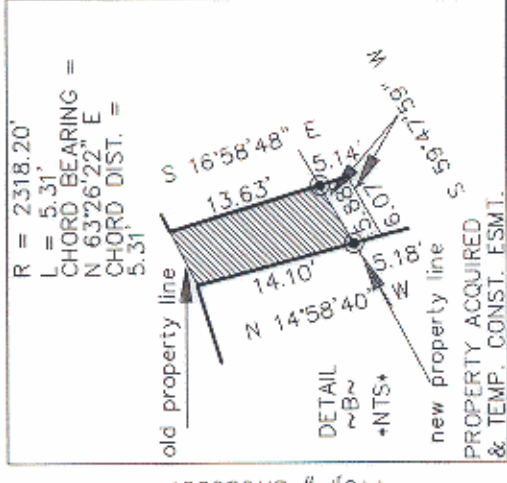
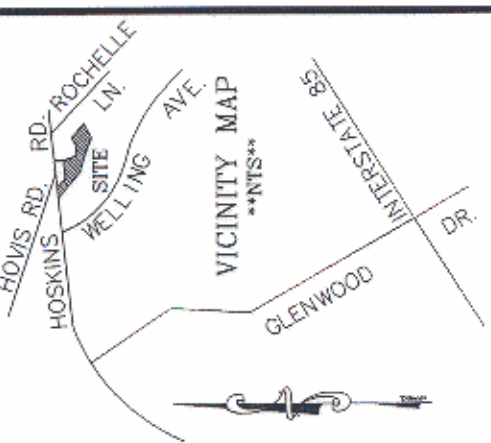

**NOTES**

- 1) BEARINGS AND DISTANCES SHOWN IN PARENTHESES ARE BASED ON DEED INFORMATION.
- 2) BROKEN LINES INDICATE PROPERTY NOT SURVEYED.
- 3) TOTAL AREA BY DEED 73,622 sq.ft.
- 4) AREA ACQUIRED 614 sq.ft.
- 5) AREA REMAINING 73,008 sq.ft.
- 6) AREA OF TEMP. CONST. ESMT. 341 sq.ft.

THIS PLAT WAS PREPARED FOR THE PURPOSE OF ACQUISITION ONLY, AND IS NOT INTENDED TO BE A BOUNDARY SURVEY OF PROPERTY SHOWN.

PREPARED BY:  
 CITY OF CHARLOTTE  
 ENGINEERING DEPARTMENT  
 600 EAST FOURTH STREET  
 CHARLOTTE, NC 28202  
 704-336-2291

<b>CHARLOTTE</b> ENGINEERING DEPARTMENT		JOB NO. 512-93-103	TSUN
		FILE NO.	SHEET
GLENWOOD / HOSKINS SIDEWALK		DATE: 7-14-94	SCALE: 1"=100'
PROPERTY OF DOUBLE L INVESTMENT A NC GENERAL PARTNERSHIP CHARLOTTE, MECKLENBURG COUNTY, NC		TSUN	1
REVISIONS		TSUN	1
3-21-95 NAME CHANGE PARCEL 32, MAS DRAWN BY DB CHECKED BY <i>DB</i>		DATE: 7-14-94	SCALE: 1"=100'
SURVEY SUPERVISOR <i>DB</i>			

63-02 DB8025  
 PG 825