

THIS PLAT WAS DONE UNDER MY SUPERVISION

R. Dennis Smith 9-22-94

N.C. REG. LAND SURVEYOR NO. L-1482

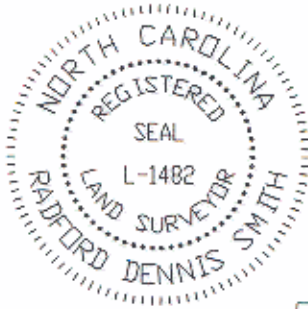

THIS PLAT WAS PREPARED FOR THE PURPOSE OF ACQUISITION ONLY, AND IS NOT INTENDED TO BE A BOUNDARY SURVEY OF PROPERTY SHOWN.

Based on NCDOT
Plan for I-85
Proj. # 8.1636601

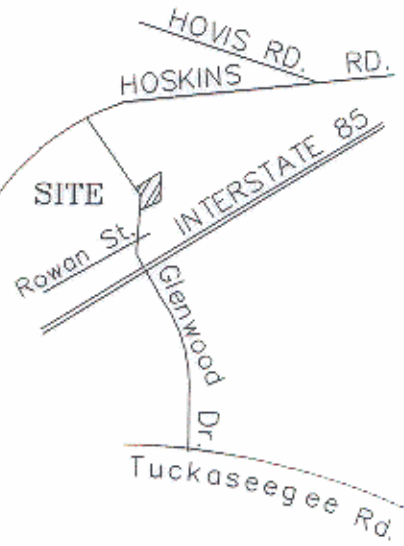

VICINITY MAP
NTS

LINE	DIRECTION	DISTANCE
L1	N 57°01'03" E	5.99'
L2	S 11°21'31" E	58.12'
L3	S 02°26'20" E	66.60'
L4	S 65°23'44" W	8.76'

Lucille S. Rabon
Tax Code 063-025-28
DB 2107 PG 156
LESS DB 4962 PG 119

Jack S. Senter
Tax Code 063-025-04
DB 2966 PG 342

Mary N. Patterson
Tax Code 063-025-03
DB 3258 PG 291

Paul R. Webb
Tax Code 063-025-02
DB 2009 PG 179

Jimmy J. Furr
Tax Code 063-025-01
DB 4C16 PG 851

Jimmy J. Furr
Tax Code 063-026-17
DB 4254 PG 361

Edward Smith
Tax Code 063-026-16
DB 6017 PG 9

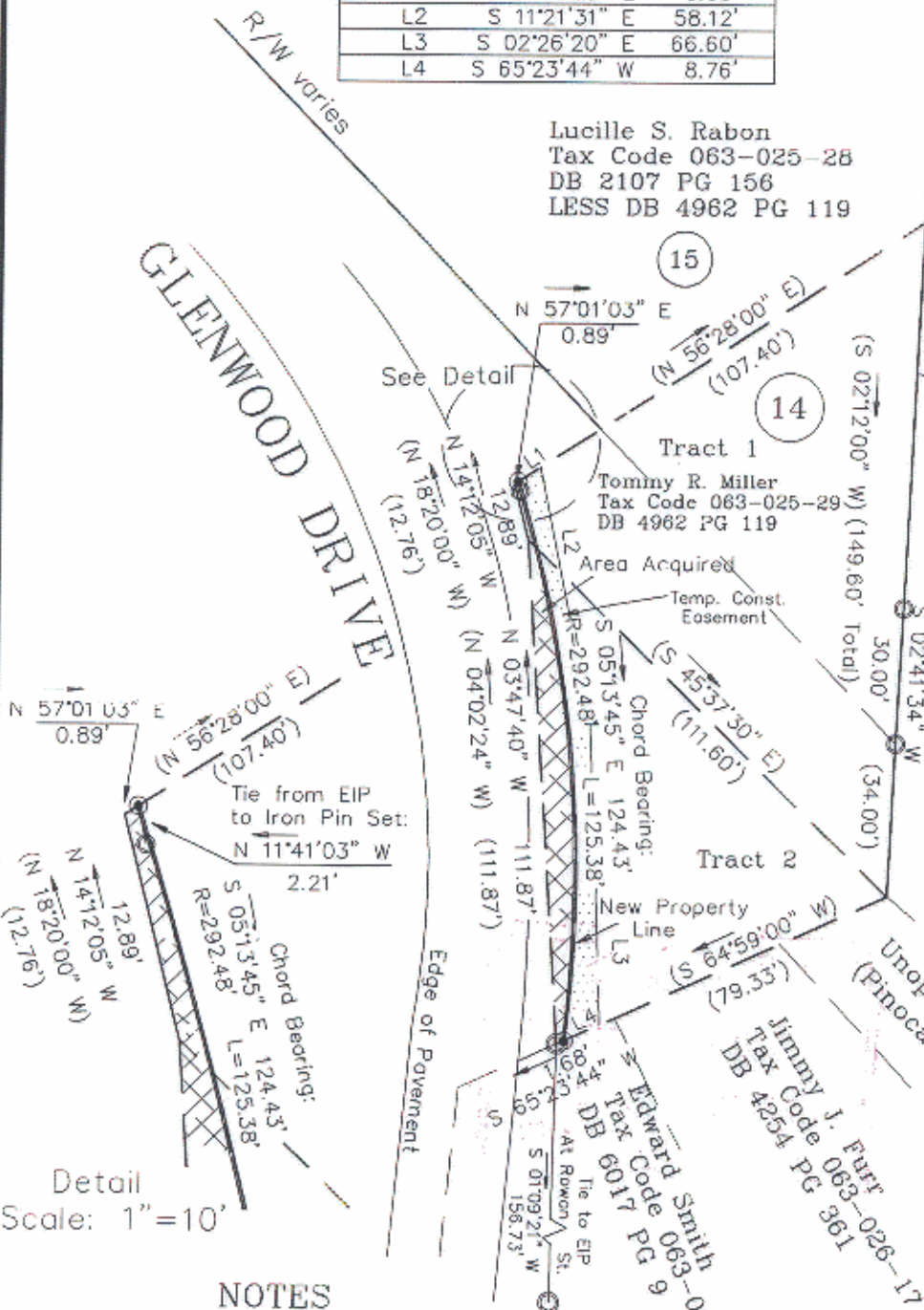

Detail
Scale: 1"=10'

ACQUISITION BY CITY
RECORDED IN DEED BOOK
8048 Pg 275
DATE 2/2/95

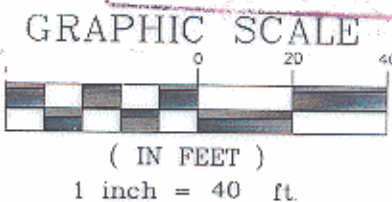

NOTES

- 1) BEARINGS AND DISTANCES SHOWN IN PARENTHESES ARE BASED ON DEED INFORMATION.
- 2) BROKEN LINES INDICATE PROPERTY NOT SURVEYED.
- 3) TOTAL AREA BY DEED 10,991 sq.ft.
- 4) AREA ACQUIRED 574 sq.ft.
- 5) AREA REMAINING 10,417 sq.ft.
- 6) AREA TEMP. CONST. ESMT. 1,148 sq.ft.

LEGEND

PREPARED BY:
CITY OF CHARLOTTE
ENGINEERING DEPARTMENT
600 EAST FOURTH STREET
CHARLOTTE, NC 28202
704-336-2291

Iron Pin Found
Iron Pin Set
Property Acquired
Temp. Const. Esmt.

REVISIONS		JOB NO. 93103
DRAWN BY: ced		
CHECKED BY: [Signature]		SHEET 1
SURVEY SUPVR. [Signature]		OF 1

CHARLOTTE
ENGINEERING DEPARTMENT

GLENWOOD/HOSKINS
SIDEWALK

PROPERTY OF
Tommy R. Miller
Charlotte, Mecklenburg Co., NC

DATE 9-16-94 SCALE 1"=40'

DB 8048 PG 275

63-02