

THIS PLAT WAS DONE UNDER MY SUPERVISION
R. Dennis Smith 8/29/94
 N.C. REG. LAND SURVEYOR NO. L-1482

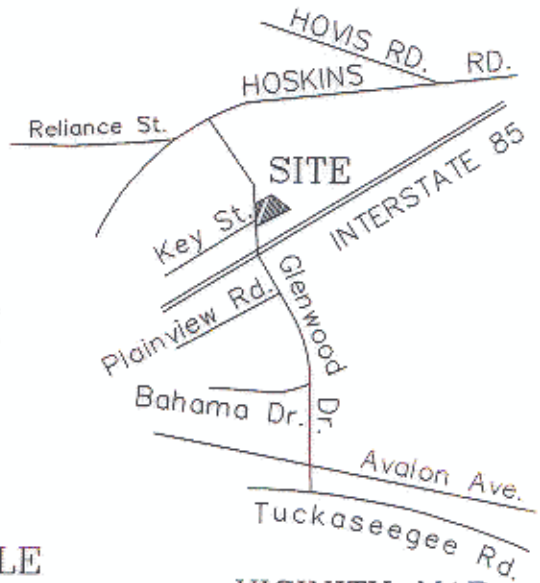

THIS PLAT WAS PREPARED FOR THE PURPOSE OF ACQUISITION ONLY, AND IS NOT INTENDED TO BE A BOUNDARY SURVEY OF PROPERTY SHOWN.

Based on NCDOT
 Plan for I-85
 Proj. # 8.1636601



GRAPHIC SCALE



(IN FEET)
 1 inch = 100 ft.

VICINITY MAP
 NTS

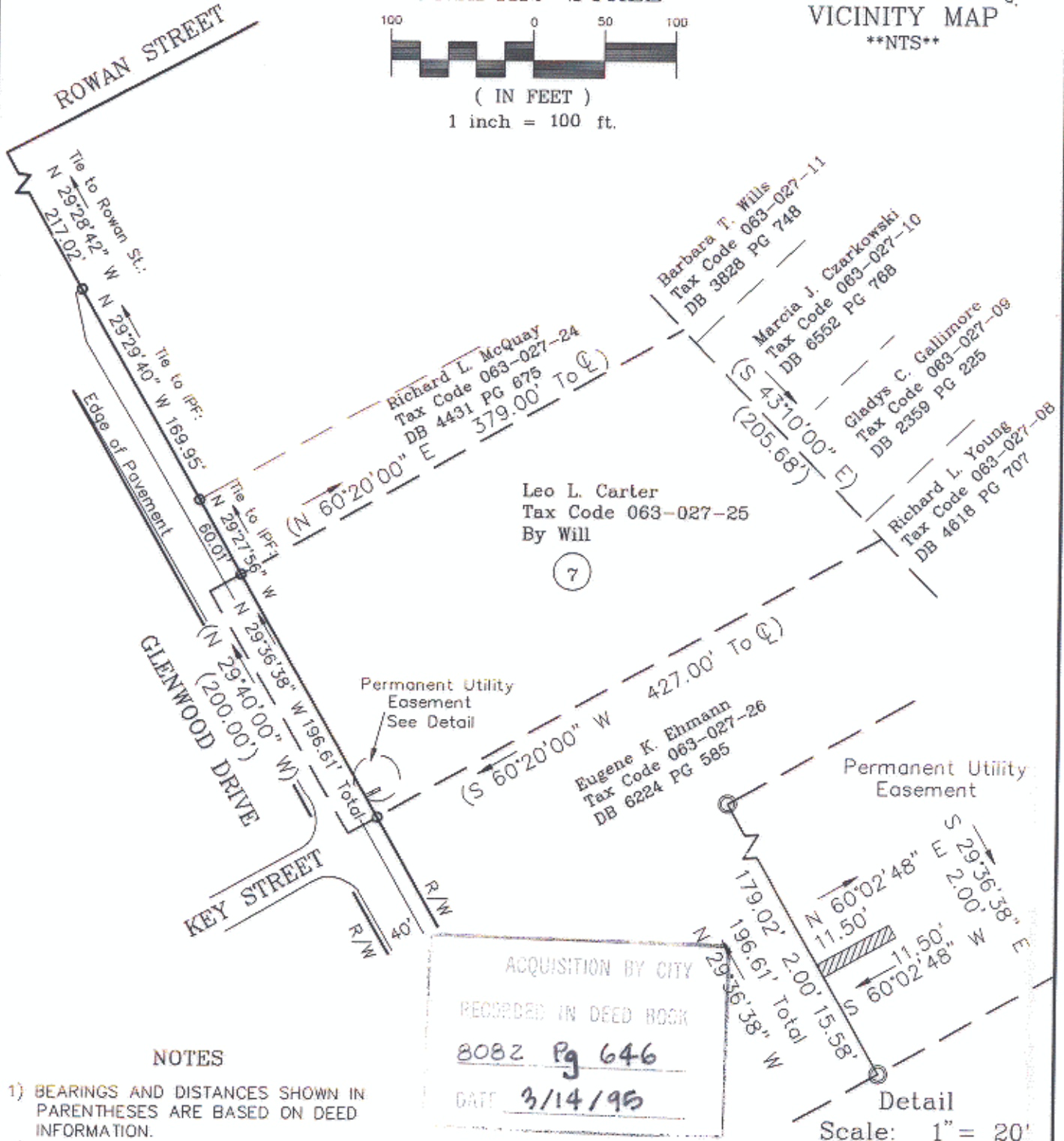

NOTES

- 1) BEARINGS AND DISTANCES SHOWN IN PARENTHESES ARE BASED ON DEED INFORMATION.
- 2) BROKEN LINES INDICATE PROPERTY NOT SURVEYED.
- 3) TOTAL AREA 80,597 sq.ft.
- 4) AREA OF PERMANENT UTILITY EASEMENT 23 sq.ft.
- 5) AREA REMAINING 80,574 sq.ft.

LEGEND

IRON PIN FOUND (IPF) ○

PREPARED BY:
 CITY OF CHARLOTTE
 ENGINEERING DEPARTMENT
 600 EAST FOURTH STREET
 CHARLOTTE, NC 28202
 704-338-2291

		CHARLOTTE ENGINEERING DEPARTMENT	
REVISIONS		GLENWOOD/HOSKINS SIDEWALK	
DRAWN BY ced		PROPERTY OF Leo L. Carter	
CHECKED BY SNA RDS		CHARLOTTE, MECKLENBURG COUNTY, NC	
SURVEY SUPVR.		DATE 08-24-94 SCALE 1"=100'	
		JOB NO. 93103	FILE NO.
		PLAT#7	SHEET 1
			OF 1

DB 8082 PG 646

63-02