

I, KENNETH M. GREEN, CERTIFY THAT THIS PLAT WAS PREPARED UNDER MY SUPERVISION AND THAT THE PLAT WAS PREPARED FOR THE PURPOSE OF EASEMENT ACQUISITION ONLY, AND IS NOT INTENDED TO BE A BOUNDARY SURVEY OF THE PROPERTY SHOWN HEREON.

NOTES:
 BEARINGS AND DISTANCES SHOWN IN PARENTHESIS ARE BASED ON RECORDED MAP INFORMATION.
 THIS PROPERTY MAY BE SUBJECT TO OTHER EASEMENTS EITHER RECORDED OR IMPLIED.
 BOUNDARY INFORMATION TAKEN FROM COMPILED MECKLENBURG CO. PUBLIC RECORD INFORMATION.

I, _____ REVIEW OFFICER OF MECKLENBURG COUNTY CERTIFY THAT THE MAP OR PLAT TO WHICH THIS CERTIFICATION IS AFFIXED MEETS ALL STATUTORY REQUIREMENTS FOR RECORDING.

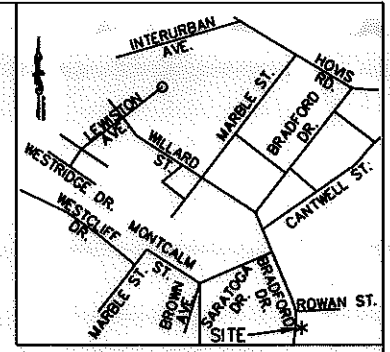

VICINITY MAP NOT TO SCALE

Kenneth M. Green 8-26-10
 KENNETH M. GREEN, PLS



7,698 SF TOTAL AREA BY PLAT
 446 SF IN SIDEWALK UTILITY ESMT (SUE)
 379 SF IN TEMP CONST ESMT (TCE)
 7.698 SF REMAINING

LEGEND:

- - IRON FOUND
- ⊙ - IRON SET (#5 REBAR)
- △ - MONUMENT FOUND
- (R) — - PROPERTY LINE (R)
- (R/W) — - RIGHT OF WAY
- (A) — - ADJOINER
- (e) — - TEMPORARY CONSTRUCTION EASEMENT (TCE)
- (SUE) — - SIDEWALK UTILITY EASEMENT (SUE)

- TCE
- SUE

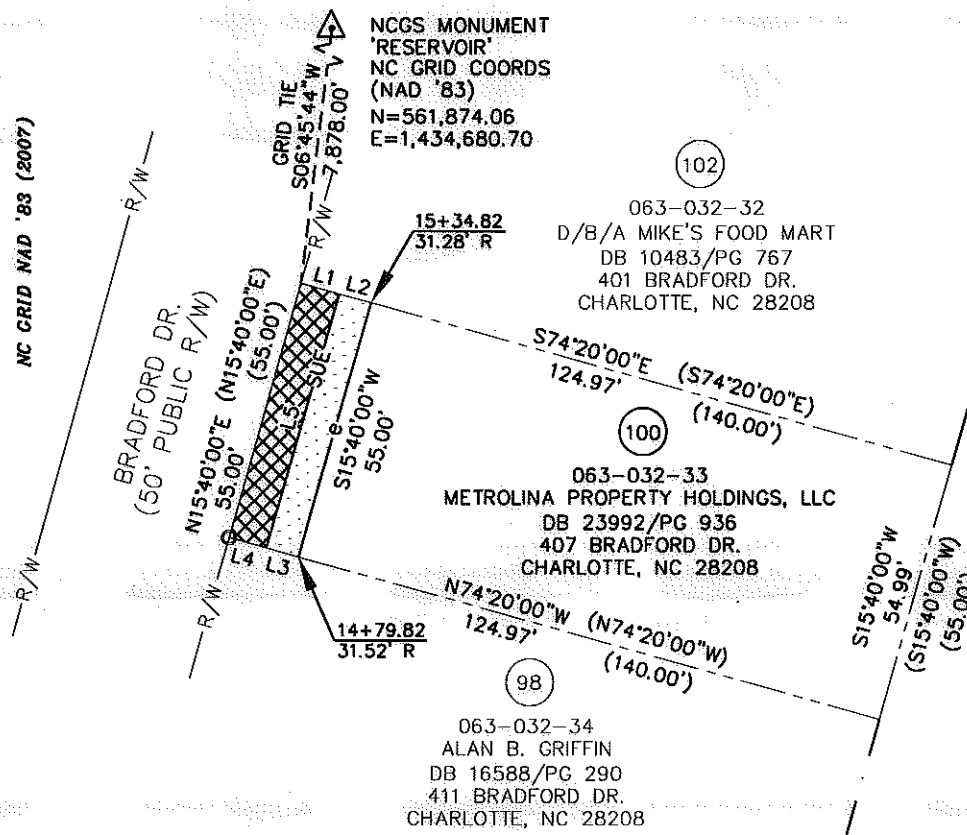

LINE TABLE		
LINE	LENGTH	BEARING
L1	8.22	S74°20'00"E
L2	6.78	S74°20'00"E
L3	7.02	N74°20'00"W
L4	7.98	N74°20'00"W
L5	55.00	S15°54'53"W

PREPARED BY: FIRM #P-0197

R. Joe Harris & Associates, P.L.L.C.

Engineering & Land Surveying
 1698 W. HWY 160, SUITE 130, FORT MILL, SC, 29708
 Phone: (803) 802-1799

GRAPHIC SCALE



(IN FEET)
 1 inch = 40 ft.

CHARLOTTE
ENGINEERING & PROPERTY MANAGEMENT

**EASEMENT ACQUISITION
 THOMASBORO/HOSKINS
 PHASE 4 NEIGHBORHOOD
 IMPROVEMENTS**

512-08-057
JOB NO.

UAG
PREPARED BY

1" = 40'
SCALE

06/28/10
DATE

PROPERTY OF
 METROLINA PROPERTY
 HOLDINGS, LLC
 407 BRADFORD DR.
 CHARLOTTE, NC 28208
 PID #063-032-33

PARCEL 100.DWG
CAD FILE NAME

SHEET OF
1 1

DB 26416-64