

~ Sou. Bell Telephone & Telegraph Co. ~

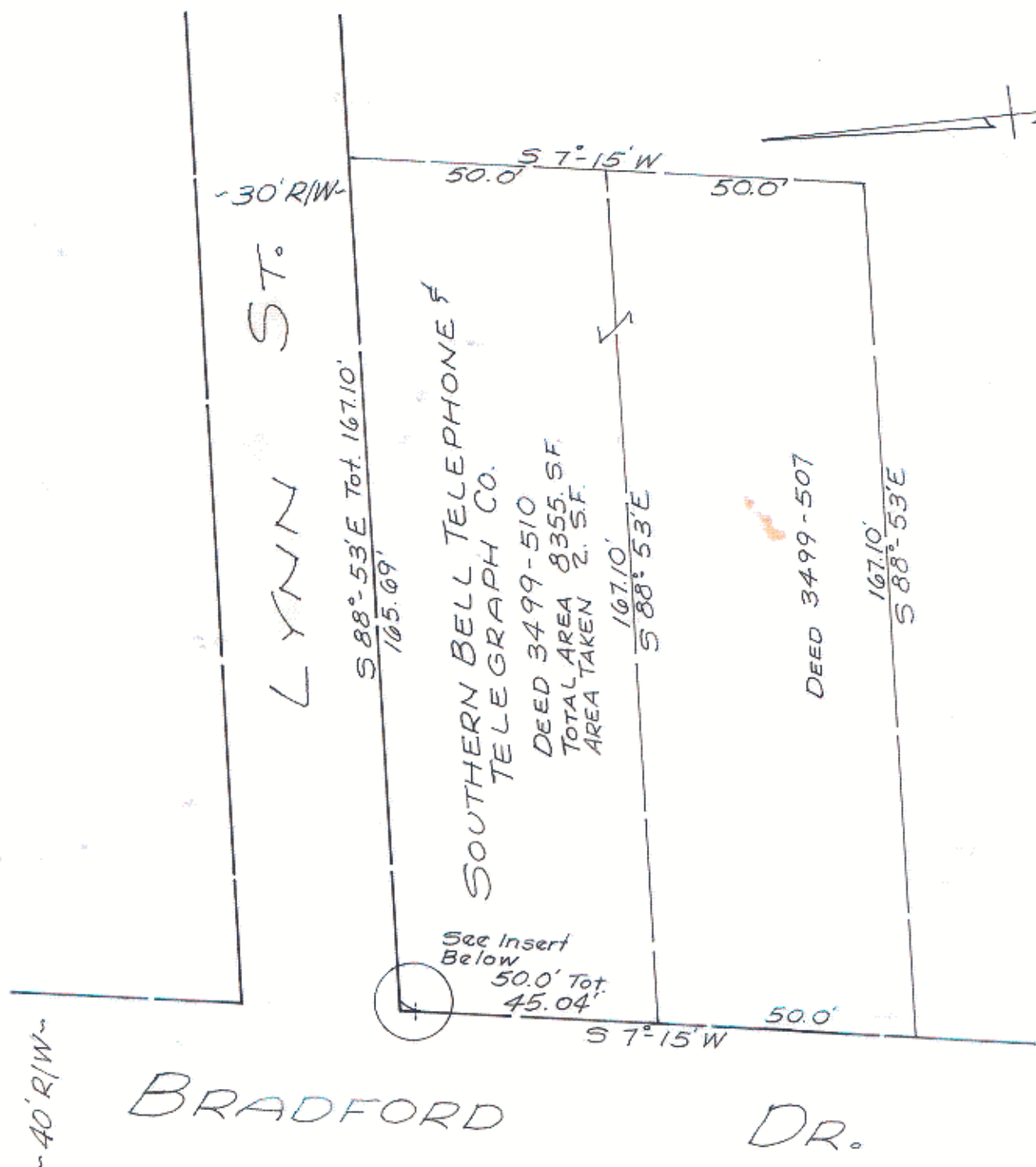

NOTE: Property corners shown circled were located by actual survey. Bearings are based on DEED 3499-510

This plat was prepared under my supervision K. S. Bullen  
N.C. Reg. Engineer No 4347

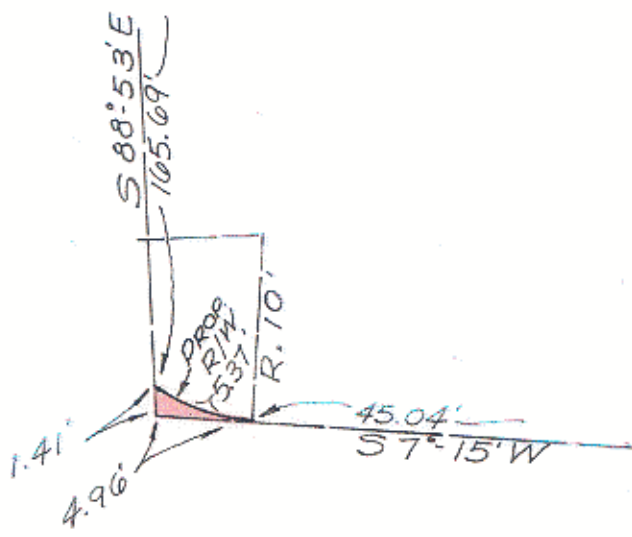

INSERT

<b>CITY OF CHARLOTTE NORTH CAROLINA DEPARTMENT OF PUBLIC WORKS ENGINEERING DIVISION</b>		
REVISIONS	PROPOSED R/W LYNN ST. AT BRADFORD DR.	JOB NO.
	PROPERTY OF	FILE NO.
DRAWN BY <u>WHITE</u>	SOUTHERN BELL	SHEET
CHECKED BY <u>KF</u>	TELEPHONE & TELEGRAPH	OF
CITY ENGINEER	DATE JUNE 73 SCALE 1" = 30'	1