

I, KENNETH M. GREEN, CERTIFY THAT THIS PLAT WAS PREPARED UNDER MY SUPERVISION AND THAT THE PLAT WAS PREPARED FOR THE PURPOSE OF EASEMENT ACQUISITION ONLY, AND IS NOT INTENDED TO BE A BOUNDARY SURVEY OF THE PROPERTY SHOWN HEREON.

*Kenneth M. Green*  
 KENNETH M. GREEN, PLS

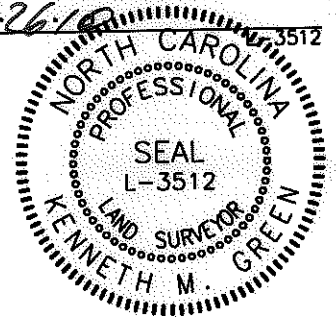

- LEGEND:**
- - IRON FOUND
  - ⊙ - IRON SET (#5 REBAR)
  - △ - MONUMENT FOUND
  - — — - PROPERTY LINE
  - R/W — - RIGHT OF WAY
  - — — - ADJOINER
  - e — - TEMPORARY CONSTRUCTION EASEMENT (TCE)
  - ▨ - TCE

7,472 SF TOTAL AREA BY PLAT  
 701 SF IN TEMP CONST ESMT (TCE)  
 7,472 SF REMAINING

PREPARED BY: FIRM #P-0197

**R. Joe Harris & Associates, P.L.L.C.**

Engineering & Land Surveying  
 1698 W. HWY 160, SUITE 130, FORT MILL, SC, 29708  
 Phone: (803) 802-1799

**NOTES:**  
 BEARINGS AND DISTANCES SHOWN IN PARENTHESIS ARE BASED ON RECORDED MAP INFORMATION. THIS PROPERTY MAY BE SUBJECT TO OTHER EASEMENTS EITHER RECORDED OR IMPLIED.  
 BOUNDARY INFORMATION TAKEN FROM COMPILED MECKLENBURG CO. PUBLIC RECORD INFORMATION.

I, \_\_\_\_\_ REVIEW OFFICER OF MECKLENBURG COUNTY CERTIFY THAT THE MAP OR PLAT TO WHICH THIS CERTIFICATION IS AFFIXED MEETS ALL STATUTORY REQUIREMENTS FOR RECORDING.

REVIEW OFFICER \_\_\_\_\_ DATE \_\_\_\_\_

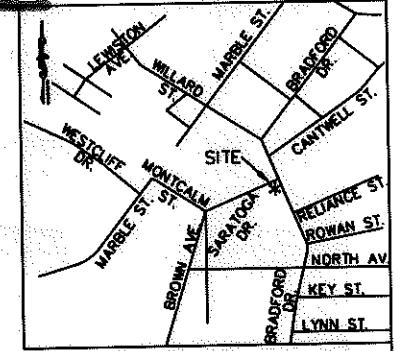

VICINITY MAP NOT TO SCALE

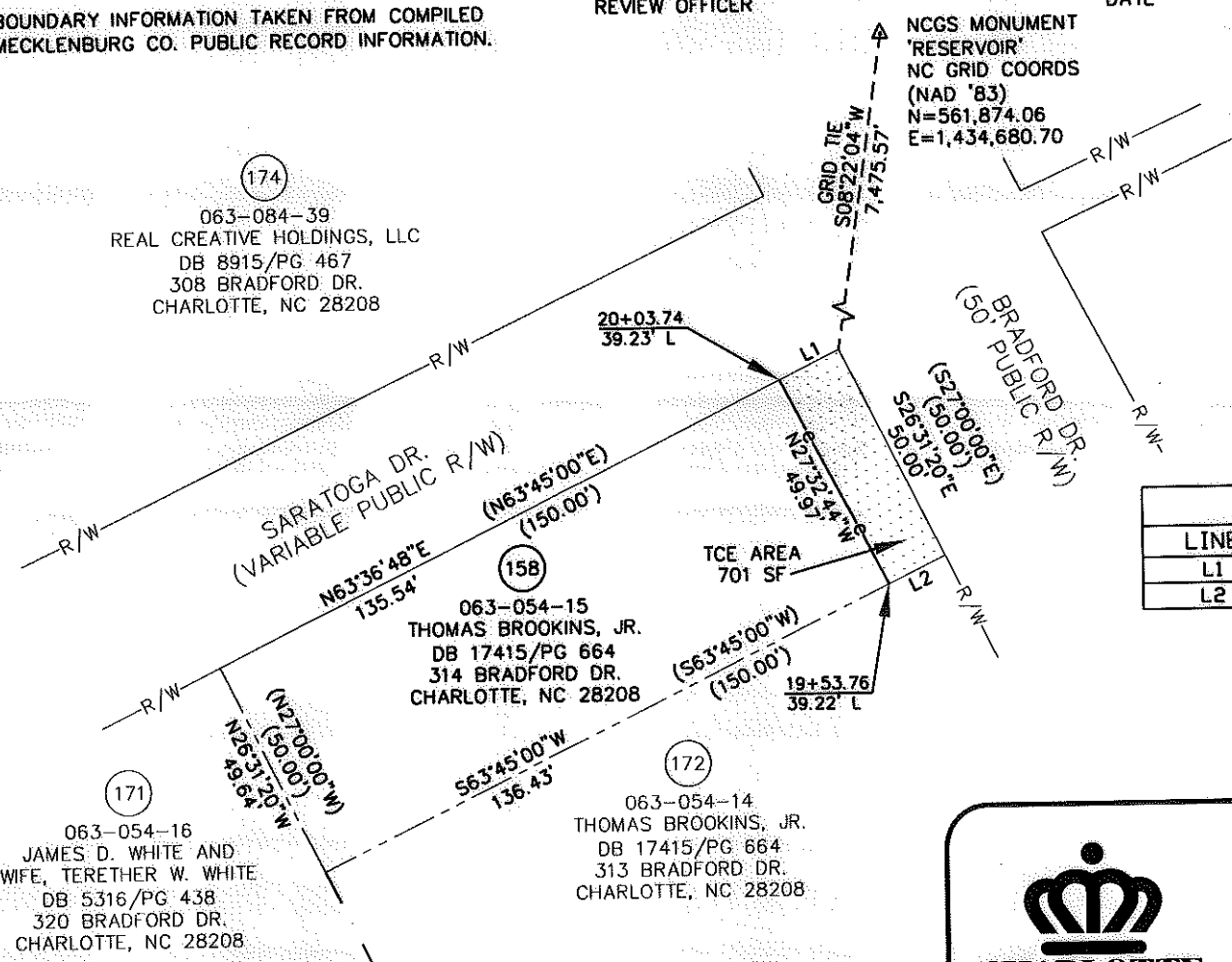

LINE TABLE		
LINE	LENGTH	BEARING
L1	14.46	N63°36'48"E
L2	13.57	S63°45'00"W

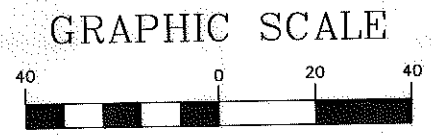

( IN FEET )  
 1 inch = 40 ft.

RJH PROJ. #1465

 <b>CHARLOTTE.</b> ENGINEERING & PROPERTY MANAGEMENT	<b>EASEMENT ACQUISITION                  THOMASBORO/HOSKINS                  PHASE 4 NEIGHBORHOOD                  IMPROVEMENTS</b>	
	PROPERTY OF THOMAS BROOKINS, JR. 314 BRADFORD DR. CHARLOTTE, NC 28208 PID #063-054-15	
512-08-057 JOB NO.	1" = 40' SCALE	PARCEL 15B.DWG CAD FILE NAME
PLM PREPARED BY	07/01/10 DATE	SHEET 1 OF 1