

I, KENNETH M. GREEN, CERTIFY THAT THIS PLAT WAS PREPARED UNDER MY SUPERVISION AND THAT THE PLAT WAS PREPARED FOR THE PURPOSE OF EASEMENT ACQUISITION ONLY, AND IS NOT INTENDED TO BE A BOUNDARY SURVEY OF THE PROPERTY SHOWN HEREON.

Kenneth M. Green 8-26-16
 KENNETH M. GREEN, PLS

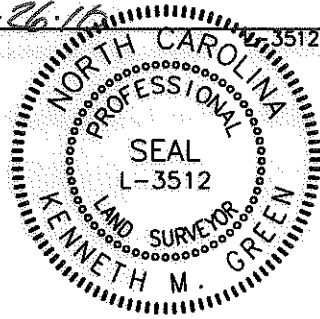

8,000 SF TOTAL AREA BY PLAT
 163 SF IN TEMP CONST ESMT (TCE)
 8,000 SF REMAINING

LEGEND:

- - IRON FOUND
- ⊙ - IRON SET (#5 REBAR)
- △ - MONUMENT FOUND
- - PROPERTY LINE (PL)
- R/W — - RIGHT OF WAY
- - ADJOINER
- e — - TEMPORARY CONSTRUCTION EASEMENT (TCE)
- ▨ - TCE

NOTES:

BEARINGS AND DISTANCES SHOWN IN PARENTHESIS ARE BASED ON RECORDED MAP INFORMATION. THIS PROPERTY MAY BE SUBJECT TO OTHER EASEMENTS EITHER RECORDED OR IMPLIED.

BOUNDARY INFORMATION TAKEN FROM COMPILED MECKLENBURG CO. PUBLIC RECORD INFORMATION.

NCGS MONUMENT
 'RESERVOIR'
 NC GRID COORDS
 (NAD '83)
 N=561,874.06
 E=1,434,680.70

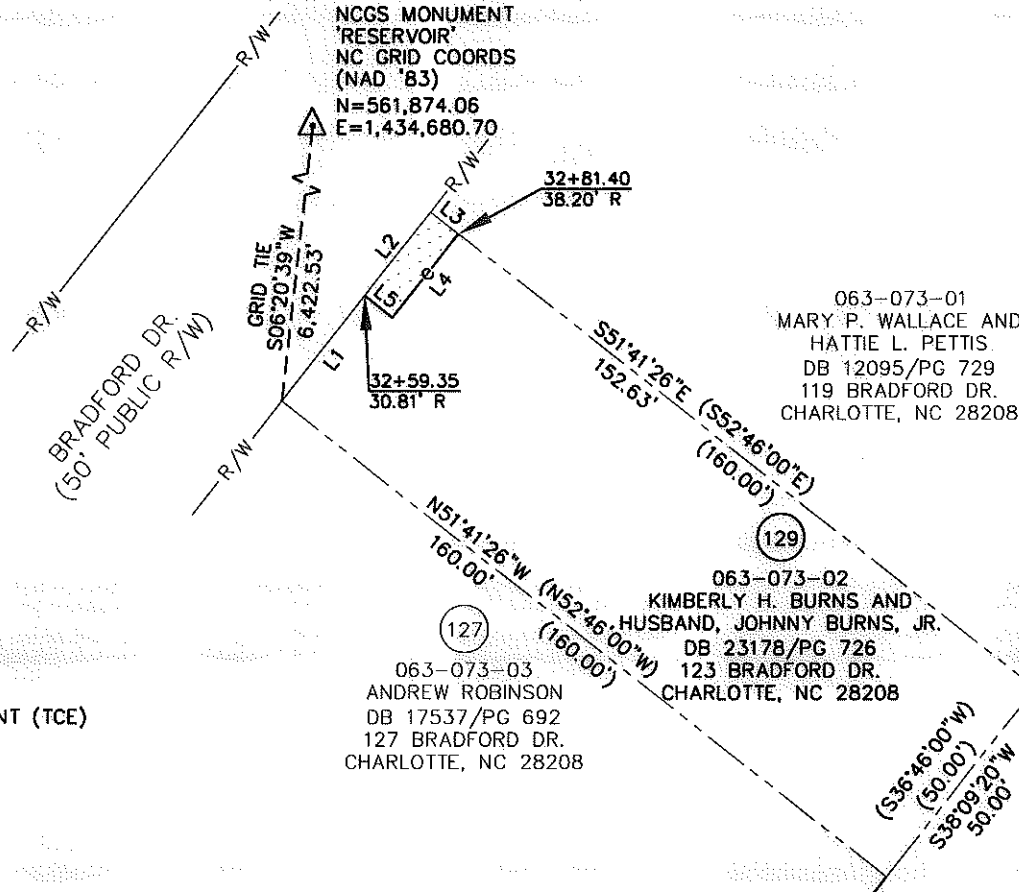

I, _____ REVIEW OFFICER OF MECKLENBURG COUNTY CERTIFY THAT THE MAP OR PLAT TO WHICH THIS CERTIFICATION IS AFFIXED MEETS ALL STATUTORY REQUIREMENTS FOR RECORDING.

REVIEW OFFICER _____ DATE _____

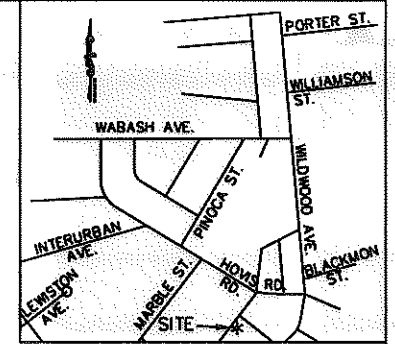

VICINITY MAP NOT TO SCALE



NC GRID NAD '83 (2007)

LINE TABLE		
LINE	LENGTH	BEARING
L1	27.93	N38°09'20"E
(L1)	(50.00)	(N36°46'00"E)
L2	22.07	N38°09'20"E
L3	7.37	S51°41'26"E
L4	22.05	S38°06'02"W
L5	7.39	N51°53'58"W

GRAPHIC SCALE



(IN FEET)
 1 inch = 40 ft.

RJH PROJ. #1465



CHARLOTTE.
ENGINEERING & PROPERTY
MANAGEMENT

EASEMENT ACQUISITION THOMASBORO/HOSKINS PHASE 4 NEIGHBORHOOD IMPROVEMENTS	
PROPERTY OF KIMBERLY H. BURNS AND HUSBAND, JOHNNY BURNS, JR. 123 BRADFORD DR. CHARLOTTE, NC 28208 PID #063-073-02	
512-08-057 JOB NO.	1" = 40' SCALE
UAG PREPARED BY	06/23/10 DATE
PARCEL 129.DWG CAD FILE NAME	SHEET 1 OF 1

PREPARED BY: FIRM #P-0197
R. Joe Harris & Associates, P.L.L.C.

Engineering & Land Surveying
 1698 W. HWY 160, SUITE 130, FORT MILL, SC, 29708
 Phone: (803) 802-1799

ACQUISITION BY CD 27498 PG 149