

I, KENNETH M. GREEN, CERTIFY THAT THIS PLAT WAS PREPARED UNDER MY SUPERVISION AND THAT THE PLAT WAS PREPARED FOR THE PURPOSE OF EASEMENT ACQUISITION ONLY, AND IS NOT INTENDED TO BE A BOUNDARY SURVEY OF THE PROPERTY SHOWN HEREON.

*Kenneth M. Green*  
 KENNETH M. GREEN, PLS

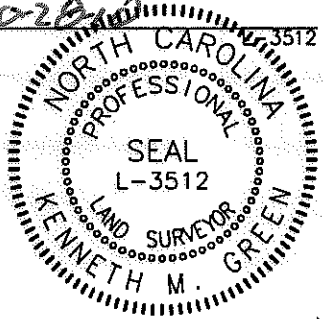

8,000 SF TOTAL AREA BY PLAT  
 91 SF IN TEMP CONST ESMT (TCE)  
 8,000 SF REMAINING

LEGEND:

- - IRON FOUND
- ⊙ - IRON SET (#5 REBAR)
- △ - MONUMENT FOUND
- — — - PROPERTY LINE (P)
- R/W — - RIGHT OF WAY
- — — - ADJOINER
- e — - TEMPORARY CONSTRUCTION EASEMENT (TCE)
- ▨ - TCE

NOTES:  
 BEARINGS AND DISTANCES SHOWN IN PARENTHESIS ARE BASED ON RECORDED MAP INFORMATION. THIS PROPERTY MAY BE SUBJECT TO OTHER EASEMENTS EITHER RECORDED OR IMPLIED.  
 BOUNDARY INFORMATION TAKEN FROM COMPILED MECKLENBURG CO. PUBLIC RECORD INFORMATION.

I, \_\_\_\_\_ REVIEW OFFICER OF MECKLENBURG COUNTY CERTIFY THAT THE MAP OR PLAT TO WHICH THIS CERTIFICATION IS AFFIXED MEETS ALL STATUTORY REQUIREMENTS FOR RECORDING.

REVIEW OFFICER \_\_\_\_\_ DATE \_\_\_\_\_

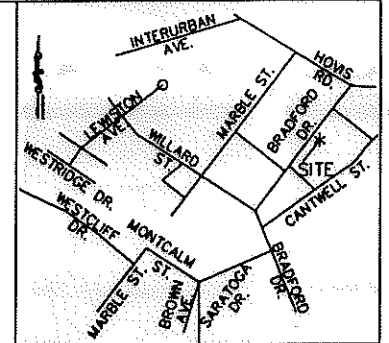

VICINITY MAP NOT TO SCALE

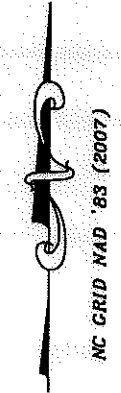
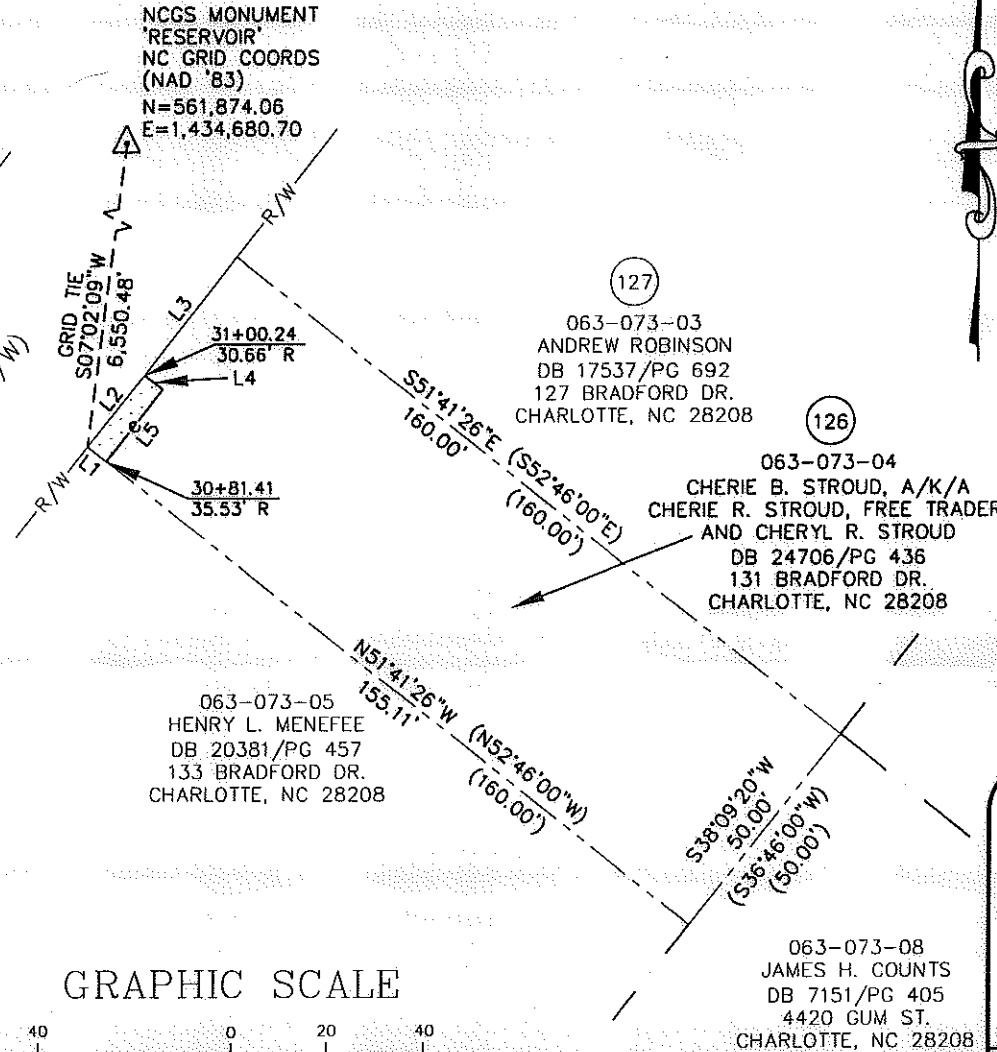

REV 1 NOTE:  
 REVISED PROPERTY OWNER NAME

LINE TABLE		
LINE	LENGTH	BEARING
L1	4.89	N51°41'26"W
L2	18.81	N38°09'20"E
L3	31.19	N38°09'20"E
(L3)	(50.00)	(N36°46'00"E)
L4	4.75	S53°09'32"E
L5	18.94	S37°43'34"W

PREPARED BY: FIRM #P-0197  
**R. Joe Harris & Associates, P.L.L.C.**  
 Engineering & Land Surveying  
 1698 W. HWY 160, SUITE 130, FORT MILL, SC, 29708  
 Phone: (803) 802-1799

GRAPHIC SCALE



( IN FEET )  
 1 inch = 40 ft.

REV. 1 10-26-10

RJH PROJ. #1465

**CHARLOTTE**  
ENGINEERING & PROPERTY  
MANAGEMENT

**EASEMENT ACQUISITION  
 THOMASBORO/HOSKINS  
 PHASE 4 NEIGHBORHOOD  
 IMPROVEMENTS**

---

PROPERTY OF  
 CHERIE B. STROUD A/K/A  
 CHERIE R. STROUD, FREE TRADER,  
 AND CHERYL R. STROUD  
 131 BRADFORD DR.  
 CHARLOTTE, NC 28208  
 PID #063-073-04

---

512-08-057 <small>JOB NO.</small>	1" = 40' <small>SCALE</small>	PARCEL 126 REV 1.DWG <small>CAD FILE NAME</small>	<small>SHEET</small> 1
UAG <small>PREPARED BY</small>	06/24/10 <small>DATE</small>		<small>OF</small> 1

DB 26349-779