

I, KENNETH M. GREEN, CERTIFY THAT THIS PLAT WAS PREPARED UNDER MY SUPERVISION AND THAT THE PLAT WAS PREPARED FOR THE PURPOSE OF EASEMENT ACQUISITION ONLY, AND IS NOT INTENDED TO BE A BOUNDARY SURVEY OF THE PROPERTY SHOWN HEREON.

*Kenneth M. Green* B.26.167  
 KENNETH M. GREEN, PLS  
 NORTH CAROLINA PROFESSIONAL SEAL L-3512  
 LAND SURVEYOR  
 KENNETH M. GREEN

7,500 SF TOTAL AREA BY PLAT  
 60 SF IN STORM DRAIN ESMT (SDE)  
 254 SF IN TEMP CONST ESMT (TCE)  
 7,500 SF REMAINING

- LEGEND:
- - IRON FOUND
  - ⊙ - IRON SET (#5 REBAR)
  - △ - MONUMENT FOUND
  - — — - PROPERTY LINE (R)
  - R/W - RIGHT OF WAY
  - — — - ADJOINER
  - e - TEMPORARY CONSTRUCTION EASEMENT (TCE)
  - SDE - STORM DRAIN EASEMENT (SDE)

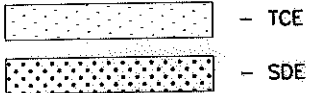

PREPARED BY: FIRM #P-0197

**R. Joe Harris & Associates, P.L.L.C.**

Engineering & Land Surveying  
 1698 W. HWY 160, SUITE 130, FORT MILL, SC, 29708  
 Phone: (803) 802-1799

NOTES:  
 BEARINGS AND DISTANCES SHOWN IN PARENTHESIS ARE BASED ON RECORDED MAP INFORMATION.  
 THIS PROPERTY MAY BE SUBJECT TO OTHER EASEMENTS EITHER RECORDED OR IMPLIED.  
 BOUNDARY INFORMATION TAKEN FROM COMPILED MECKLENBURG CO. PUBLIC RECORD INFORMATION.

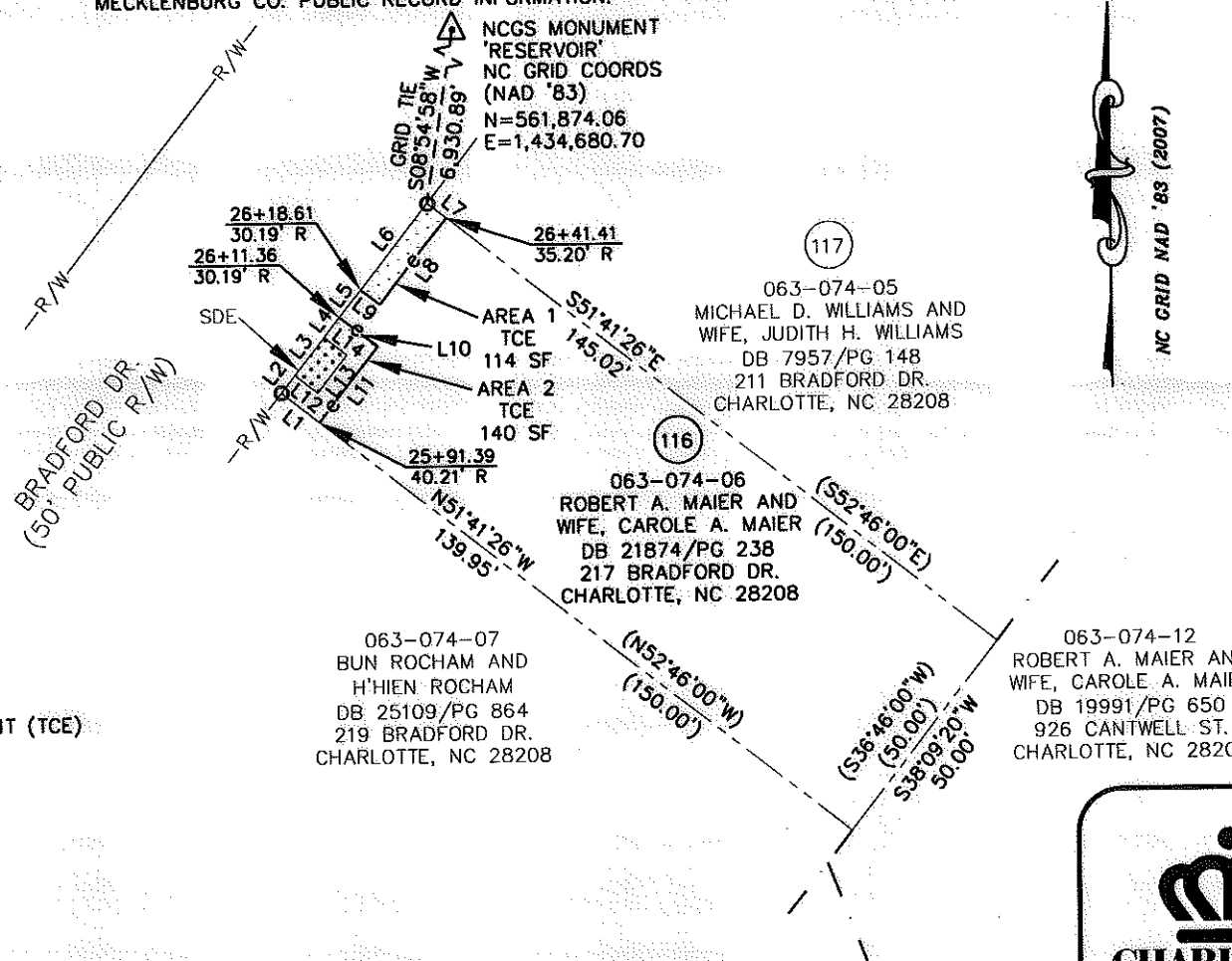

I, \_\_\_\_\_ REVIEW OFFICER OF MECKLENBURG COUNTY CERTIFY THAT THE MAP OR PLAT TO WHICH THIS CERTIFICATION IS AFFIXED MEETS ALL STATUTORY REQUIREMENTS FOR RECORDING.  
 REVIEW OFFICER \_\_\_\_\_ DATE \_\_\_\_\_

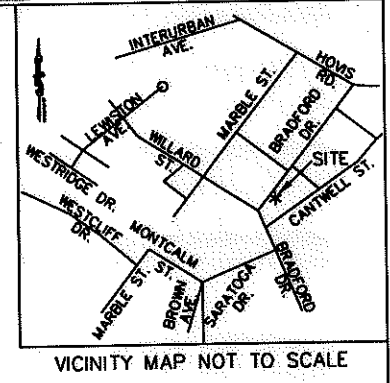

LINE TABLE		
LINE	LENGTH	BEARING
L1	10.05	N51°41'26"W
L2	4.65	N38°09'20"E
L3	10.00	N38°09'20"E
L4	5.28	N38°09'20"E
L5	7.25	N38°09'20"E
(L5)	(50.00)	(N36°46'00"E)
L6	22.81	N38°09'20"E
L7	4.98	N51°41'26"E
L8	22.80	S38°06'02"W
L9	5.00	N51°50'40"W
L10	9.99	S52°00'22"E
L11	19.99	S37°59'38"W
L12	6.00	N51°50'40"W
L13	10.00	S38°09'20"W
L14	6.00	S51°50'40"E

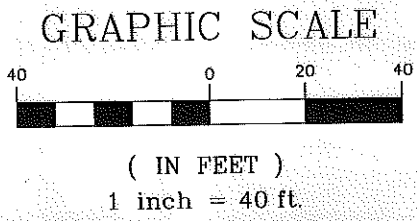

**EASEMENT ACQUISITION  
 THOMASBORO/HOSKINS  
 PHASE 4 NEIGHBORHOOD  
 IMPROVEMENTS**

PROPERTY OF  
 ROBERT A. MAIER AND  
 WIFE, CAROLE A. MAIER  
 217 BRADFORD DR.  
 CHARLOTTE, NC 28208  
 PID #063-074-06

512-08-057 JOB NO.	1" = 40' SCALE	PARCEL 116.DWG CAD FILE NAME	SHEET 1
UAG PREPARED BY	06/25/10 DATE		OF 1

RJH PROJ. #1465