

I, KENNETH M. GREEN, CERTIFY THAT THIS PLAT WAS PREPARED UNDER MY SUPERVISION AND THAT THE PLAT WAS PREPARED FOR THE PURPOSE OF EASEMENT ACQUISITION ONLY, AND IS NOT INTENDED TO BE A BOUNDARY SURVEY OF THE PROPERTY SHOWN HEREON.

NOTES:
 BEARINGS AND DISTANCES SHOWN IN PARENTHESIS ARE BASED ON RECORDED MAP INFORMATION.
 THIS PROPERTY MAY BE SUBJECT TO OTHER EASEMENTS EITHER RECORDED OR IMPLIED.
 BOUNDARY INFORMATION TAKEN FROM COMPILED MECKLENBURG CO. PUBLIC RECORD INFORMATION.

I, _____ REVIEW OFFICER OF MECKLENBURG COUNTY CERTIFY THAT THE MAP OR PLAT TO WHICH THIS CERTIFICATION IS AFFIXED MEETS ALL STATUTORY REQUIREMENTS FOR RECORDING.

REVIEW OFFICER _____ DATE _____

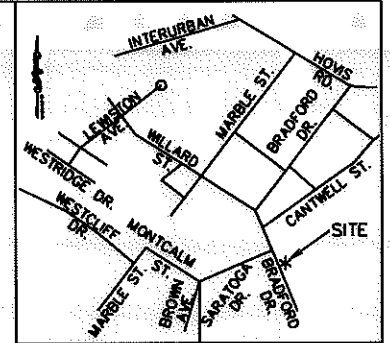

VICINITY MAP NOT TO SCALE

Kenneth M. Green
 KENNETH M. GREEN, PLS

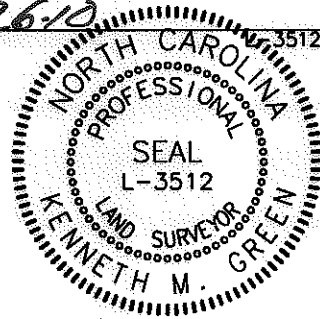

NC GRID NAD '83 (2007)

NCCS MONUMENT 'RESERVOIR'
 NC GRID COORDS (NAD '83)
 N=561,874.06
 E=1,434,680.70

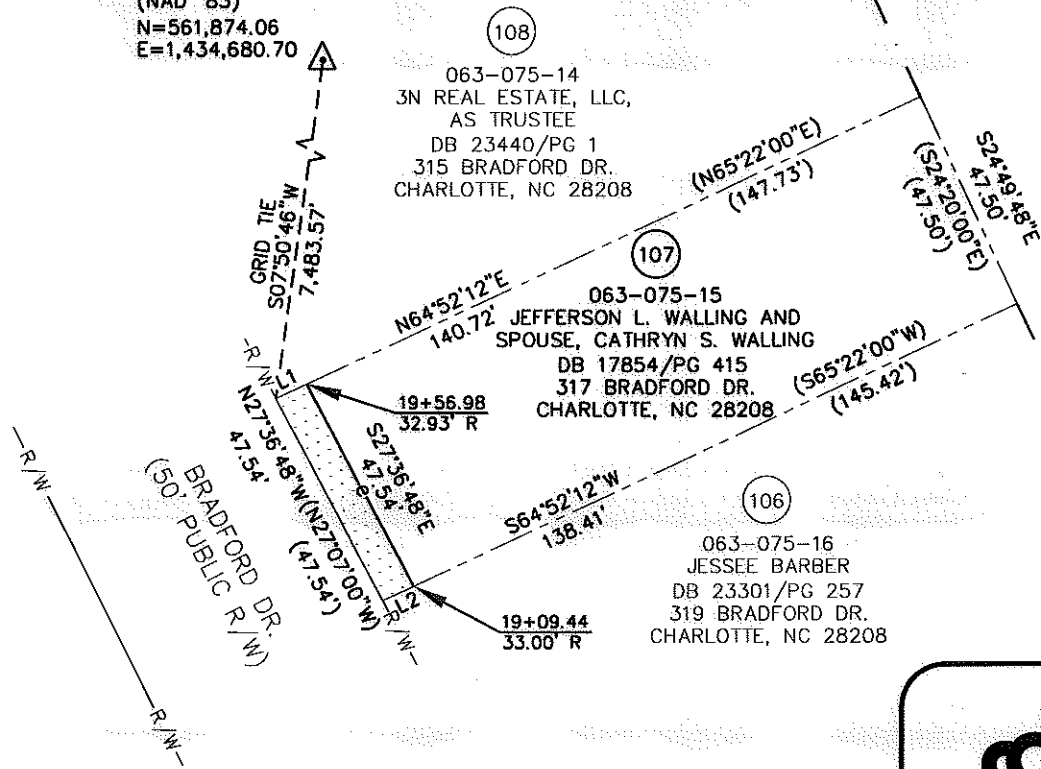

063-075-18
 RUTY WHITESIDES
 MB 967/PG 401
 928 RELIANCE ST.
 CHARLOTTE, NC 28208

LINE TABLE		
LINE	LENGTH	BEARING
L1	7.01	N64°52'12"E
L2	7.01	S64°52'12"W

6,961 SF TOTAL AREA BY PLAT
 333 SF IN TEMP. CONST ESMT (TCE)
 6,961 SF REMAINING

- LEGEND:
- - IRON FOUND
 - ⊙ - IRON SET (#5 REBAR)
 - △ - MONUMENT FOUND
 - (P) — - PROPERTY LINE (P)
 - (R/W) — - RIGHT OF WAY
 - (A) — - ADJOINER
 - (e) — - TEMPORARY CONSTRUCTION EASEMENT (TCE)
 - [Dotted Box] - TCE

RJH PROJ. #1465

PREPARED BY: FIRM #P-0197.
R. Joe Harris & Associates, P.L.L.C.
 Engineering & Land Surveying
 1698 W. HWY 160, SUITE 130, FORT MILL, SC, 29708
 Phone: (803) 802-1799

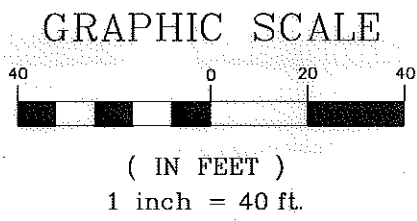

		EASEMENT ACQUISITION THOMASBORO/HOSKINS PHASE 4 NEIGHBORHOOD IMPROVEMENTS	
		PROPERTY OF JEFFERSON L. WALLING AND SPOUSE, CATHRYN S. WALLING 317 BRADFORD DR. CHARLOTTE, NC 28208 PID #063-075-15	
512-08-057 JOB NO.	1" = 40' SCALE	PARCEL 107.DWG CAD FILE NAME	SHEET 1
UAG PREPARED BY	06/25/10 DATE		OF 1

DB 26416-78