

I, KENNETH M. GREEN, CERTIFY THAT THIS PLAT WAS PREPARED UNDER MY SUPERVISION AND THAT THE PLAT WAS PREPARED FOR THE PURPOSE OF EASEMENT ACQUISITION ONLY, AND IS NOT INTENDED TO BE A BOUNDARY SURVEY OF THE PROPERTY SHOWN HEREON.

Kenneth M. Green 10-28-10
 KENNETH M. GREEN, PLS

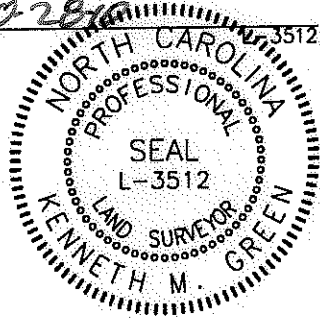

NOTES:
 BEARINGS AND DISTANCES SHOWN IN PARENTHESIS ARE BASED ON RECORDED MAP INFORMATION. THIS PROPERTY MAY BE SUBJECT TO OTHER EASEMENTS EITHER RECORDED OR IMPLIED.
 BOUNDARY INFORMATION TAKEN FROM COMPILED MECKLENBURG CO. PUBLIC RECORD INFORMATION.

I, _____ REVIEW OFFICER OF MECKLENBURG COUNTY CERTIFY THAT THE MAP OR PLAT TO WHICH THIS CERTIFICATION IS AFFIXED MEETS ALL STATUTORY REQUIREMENTS FOR RECORDING.

REVIEW OFFICER _____ DATE _____

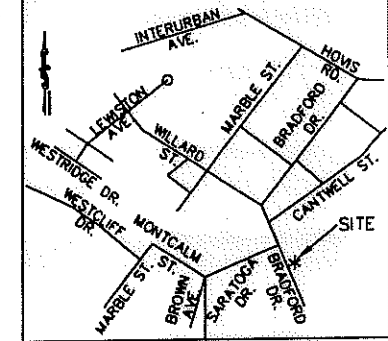

VICINITY MAP NOT TO SCALE

063-075-18
 RUTY WHITESIDES
 MB 967/PG 401
 928 RELIANCE ST.
 CHARLOTTE, NC 28208

LINE TABLE		
LINE	LENGTH	BEARING
L1	7.01	N64°52'12"E
L2	7.01	S64°52'12"W

6,853 SF TOTAL AREA BY PLAT
 333 SF IN TEMP CONST ESMT (TCE)
 6,853 SF REMAINING

LEGEND:

- - IRON FOUND
- ⊙ - IRON SET (#5 REBAR)
- △ - MONUMENT FOUND
- (P) — - PROPERTY LINE (P)
- R/W — - RIGHT OF WAY
- ADJ — - ADJOINER
- e — - TEMPORARY CONSTRUCTION EASEMENT (TCE)
- [Dotted Box] - TCE

NCGS MONUMENT
 'RESERVOIR'
 NC GRID COORDS
 (NAD '83)
 N=561,874.06
 E=1,434,680.70

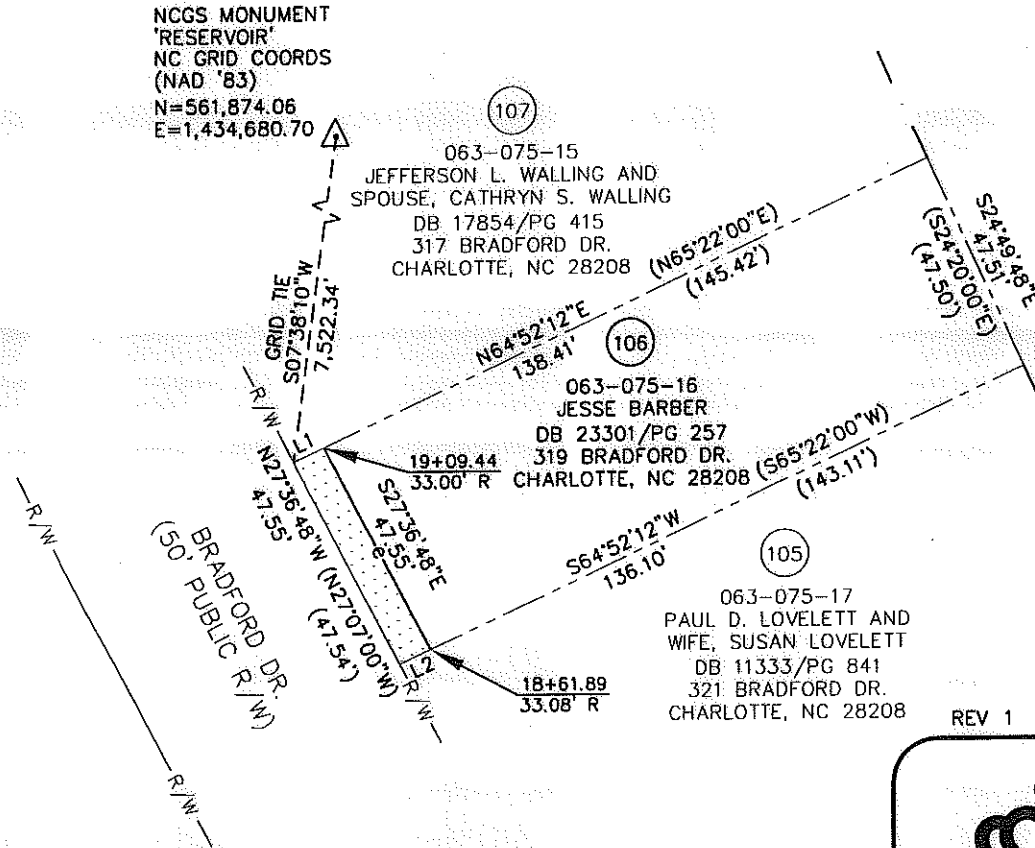

063-075-15
 JEFFERSON L. WALLING AND
 SPOUSE, CATHRYN S. WALLING
 DB 17854/PG 415
 317 BRADFORD DR.
 CHARLOTTE, NC 28208

063-075-16
 JESSE BARBER
 DB 23301/PG 257
 319 BRADFORD DR.
 CHARLOTTE, NC 28208

063-075-17
 PAUL D. LOVELETT AND
 WIFE, SUSAN LOVELETT
 DB 11333/PG 841
 321 BRADFORD DR.
 CHARLOTTE, NC 28208

REVISION NOTE:
 1. REVISED OWNER'S NAME

GRAPHIC SCALE

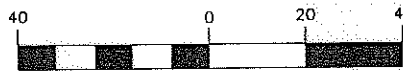

(IN FEET)
 1 inch = 40 ft.

PREPARED BY: FIRM #P-0197

R. Joe Harris & Associates, P.L.L.C.

Engineering & Land Surveying
 1698 W. HWY 160, SUITE 130, FORT MILL, SC, 29708
 Phone: (803) 802-1799

		EASEMENT ACQUISITION THOMASBORO/HOSKINS PHASE 4 NEIGHBORHOOD IMPROVEMENTS	
		PROPERTY OF JESSE BARBER 319 BRADFORD DR. CHARLOTTE, NC 28208 PID #063-075-16	
512-08-057 JOB NO.	1" = 40' SCALE	PARCEL 106 REV 1.DWG	
UAG PREPARED BY	06/28/10 DATE	CAD FILE NAME	SHEET 1 OF 1

REV 1 10-26-10

RJH PROJ. #1465