

THIS PLAT WAS DONE UNDER MY SUPERVISION  
*R. Dennis Smith* 8-26-94  
 N.C. REG. LAND SURVEYOR NO. L-1482

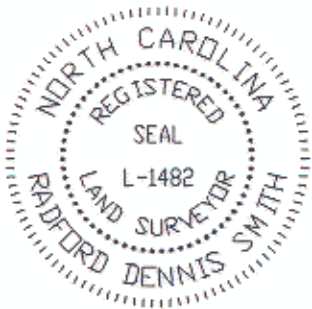

THIS PLAT WAS PREPARED FOR THE PURPOSE OF ACQUISITION ONLY, AND IS NOT INTENDED TO BE A BOUNDARY SURVEY OF PROPERTY SHOWN.

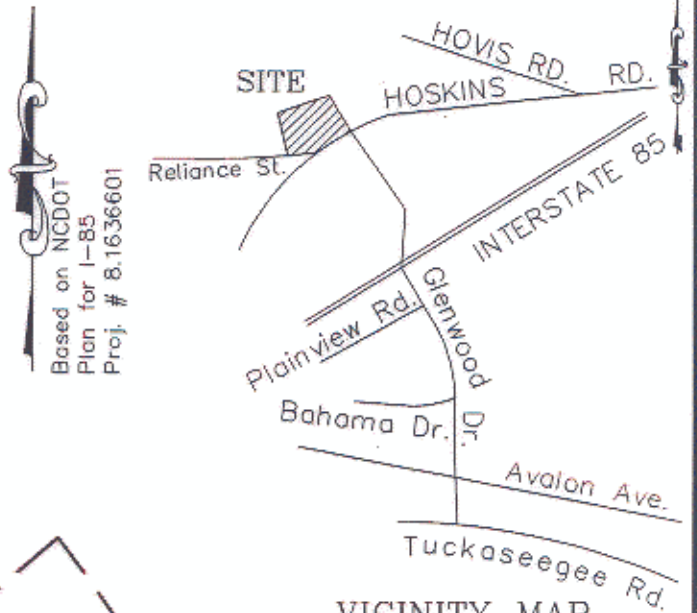

Based on NCDOT  
 Plan for I-85  
 Proj. # 8.1636601

Harold R. Baucom  
 Tax Code 063-075-02  
 DB 6020 PG 214

Arthur H. Turner, Jr.  
 Tax Code 063-075-31  
 DB 5054 PG 637

H.R. Auton  
 Tax Code 063-075-30  
 DB 2967 PG 99

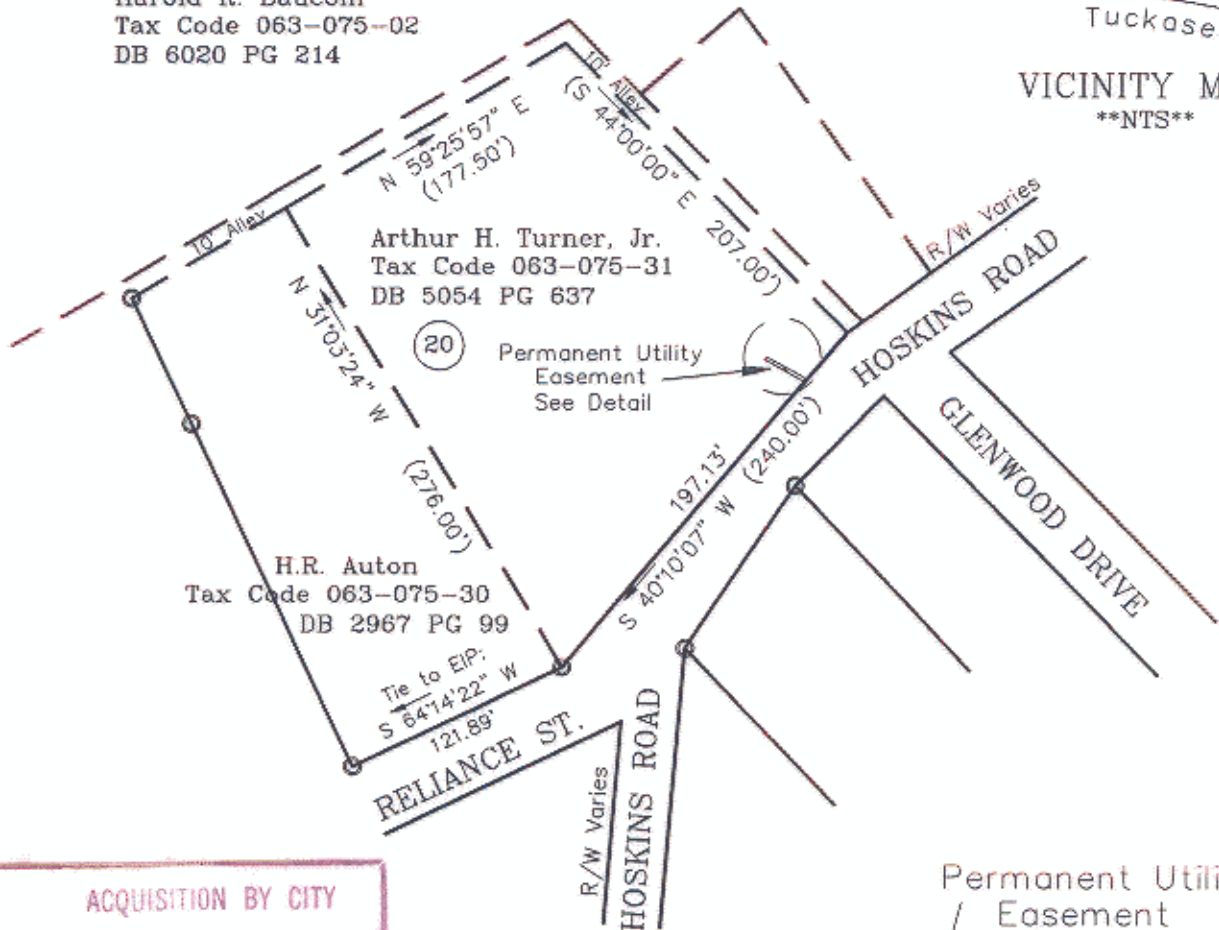

VICINITY MAP  
 \*\*NTS\*\*

ACQUISITION BY CITY  
 RECORDED IN DEED BOOK  
 8105 Pg 487/490  
 DATE 4/4/95

GRAPHIC SCALE

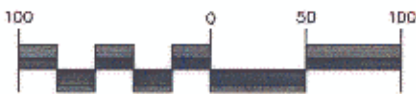

( IN FEET )  
 1 inch = 100 ft.

NOTES

- 1) BEARINGS AND DISTANCES SHOWN IN PARENTHESES ARE BASED ON DEED INFORMATION.
- 2) BROKEN LINES INDICATE PROPERTY NOT SURVEYED.
- 3) TOTAL AREA 48,776 sq.ft.
- 4) AREA OF PERMANENT UTILITY EASEMENT 48 sq.ft.
- 5) AREA REMAINING 48,728 sq.ft.

LEGEND

IRON PIN FOUND

PREPARED BY:  
 CITY OF CHARLOTTE  
 ENGINEERING DEPARTMENT  
 600 EAST FOURTH STREET  
 CHARLOTTE, NC 28202  
 704-336-2291

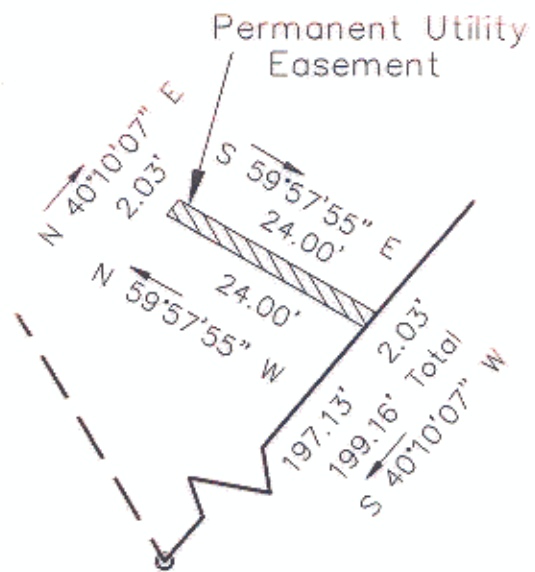

Detail

Scale: 1" = 20'

63-07

		<b>CHARLOTTE</b> ENGINEERING DEPARTMENT
<b>GLENWOOD/HOSKINS SIDEWALK</b>		JOB NO. 93703
PROPERTY OF <b>Arthur H. Turner</b>		FILE NO.
CHARLOTTE, MECKLENBURG COUNTY, NC		PLATE#
REVISIONS	DATE 08-03-94	SCALE 1"=100'
DRAWN BY ced		SHEET 1
CHECKED BY <i>[Signature]</i>		OF 1
SURVEY SUPR. <i>[Signature]</i>		

DB 8105 PG 487