

I, KENNETH M. GREEN, CERTIFY THAT THIS PLAT WAS PREPARED UNDER MY SUPERVISION AND THAT THE PLAT WAS PREPARED FOR THE PURPOSE OF EASEMENT ACQUISITION ONLY, AND IS NOT INTENDED TO BE A BOUNDARY SURVEY OF THE PROPERTY SHOWN HEREON.

NOTES:
 BEARINGS AND DISTANCES SHOWN IN PARENTHESIS ARE BASED ON RECORDED MAP INFORMATION.
 THIS PROPERTY MAY BE SUBJECT TO OTHER EASEMENTS EITHER RECORDED OR IMPLIED.
 BOUNDARY INFORMATION TAKEN FROM COMPILED MECKLENBURG CO. PUBLIC RECORD INFORMATION.

I, _____ REVIEW OFFICER OF MECKLENBURG COUNTY CERTIFY THAT THE MAP OR PLAT TO WHICH THIS CERTIFICATION IS AFFIXED MEETS ALL STATUTORY REQUIREMENTS FOR RECORDING.

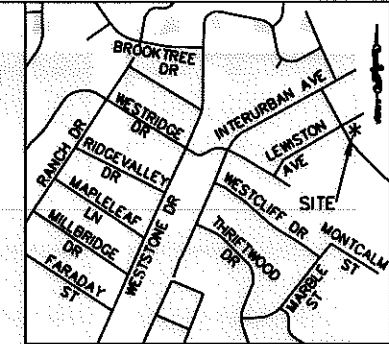

VICINITY MAP NOT TO SCALE

Kenneth M. Green
 3-15-11
 KENNETH M. GREEN, PLS

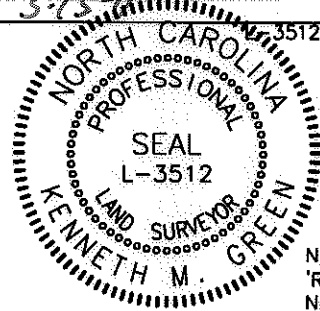

NCGS MONUMENT 'RESERVOIR'
 NC GRID COORDS (NAD '83)
 N=561,874.06
 E=1,434,680.70
 ELEV= 814.51

063-081-31
 LONNIE C. ELLIS AND LINDA ELLIS
 DB 5828/PG 78
 917 LEWISTON AVE.
 CHARLOTTE, NC

REVIEW OFFICER _____ DATE _____

063-081-33
 DORIS BISHOP CRUMP AND HUSBAND, JAMES C. CRUMP
 DB 5971/PG 75
 WILLARD ST.
 CHARLOTTE, NC

DB 7926 PG 275
 EX 10' PERMANENT STORM DRAIN EASEMENT

063-081-32
 TRUSTEES OF BETHANY MISSIONARY BAPTIST CHURCH
 DB 5378/PG 866
 4700 WILLARD ST.
 CHARLOTTE, NC

063-081-59
 DORIS BISHOP CRUMP AND HUSBAND, JAMES CECIL CRUMP
 DB 3609/PG 967
 4620 WILLARD ST.
 CHARLOTTE, NC

LEGEND:

- MONUMENT FOUND
- PROPERTY LINE (P)
- R/W - RIGHT OF WAY
- ADJOINER
- EX. SANITARY SEWER EASEMENT (SSE)
- TEMPORARY CONSTRUCTION EASEMENT (TCE)
- SIDEWALK UTILITY EASEMENT (SUE)
- STORM DRAIN EASEMENT (SDE)
- TCE
- SUE
- STORM DRAIN EASEMENT TO BE OBTAINED

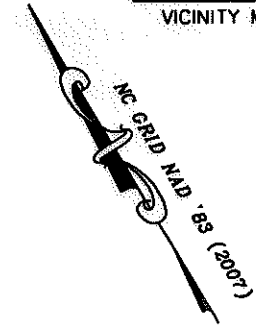

GRAPHIC SCALE



(IN FEET)
 1 inch = 50 ft.

GENERAL NOTE:

REVISED TO COMPILE ALL EASEMENTS FROM THOMASBORO/HOSKINS NIP AND ALLENBROOK/WESTRIDGE CIP.

RJH PROJ. #1465

PREPARED BY: FIRM #P-0197

R. Joe Harris & Associates, P.L.L.C.

Engineering & Land Surveying
 1698 W. HWY 160, SUITE 130, FORT MILL, SC, 29708
 Phone: (803) 802-1799

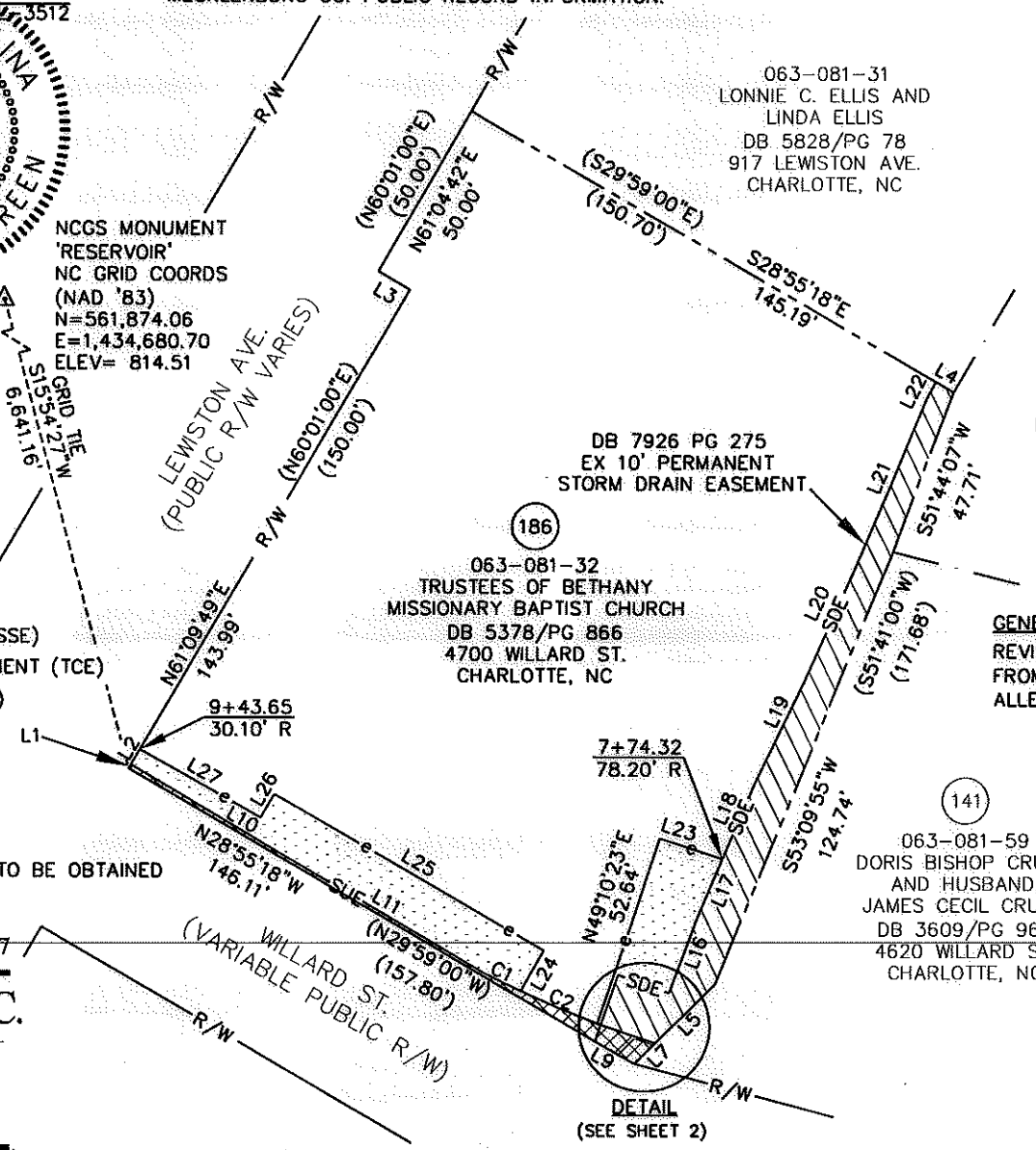

DETAIL
 (SEE SHEET 2)

<p>CHARLOTTE. ENGINEERING & PROPERTY MANAGEMENT</p>		<p>EASEMENT ACQUISITION THOMASBORO/HOSKINS PHASE 4 NEIGHBORHOOD IMPROVEMENTS</p>	
		<p>PROPERTY OF TRUSTEES OF BETHANY MISSIONARY BAPTIST CHURCH 4700 WILLARD ST. CHARLOTTE, NC PID #063-081-32</p>	
512-08-057	1" = 50'		
JOB NO.	SCALE		
UAG	10/4/10	PARCEL 186.DWG	SHEET
PREPARED BY	DATE	CAD FILE NAME	OF
			1 2

