

I, KENNETH M. GREEN, CERTIFY THAT THIS PLAT WAS PREPARED UNDER MY SUPERVISION AND THAT THE PLAT WAS PREPARED FOR THE PURPOSE OF EASEMENT ACQUISITION ONLY, AND IS NOT INTENDED TO BE A BOUNDARY SURVEY OF THE PROPERTY SHOWN HEREON.

*Kenneth M. Green* 8.26.10  
KENNETH M. GREEN, PLS

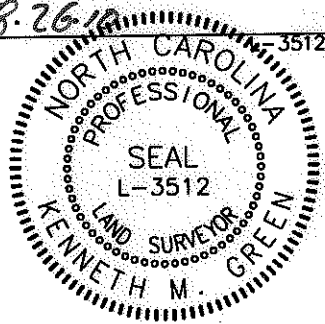

7,495 SF TOTAL AREA BY PLAT  
550 SF IN TEMP CONST ESMT (TCE)  
7,495 SF REMAINING

LEGEND:

- - IRON FOUND
- ⊙ - IRON SET (#5 REBAR)
- △ - MONUMENT FOUND
- (P) --- - PROPERTY LINE (P)
- R/W- - RIGHT OF WAY
- - ADJOINER
- e- - TEMPORARY CONSTRUCTION EASEMENT (TCE)
- [Dotted Box] - TCE

NOTES:  
BEARINGS AND DISTANCES SHOWN IN PARENTHESIS ARE BASED ON RECORDED MAP INFORMATION.  
THIS PROPERTY MAY BE SUBJECT TO OTHER EASEMENTS EITHER RECORDED OR IMPLIED.  
BOUNDARY INFORMATION TAKEN FROM COMPILED MECKLENBURG CO. PUBLIC RECORD INFORMATION.

I, \_\_\_\_\_ REVIEW OFFICER OF MECKLENBURG COUNTY CERTIFY THAT THE MAP OR PLAT TO WHICH THIS CERTIFICATION IS AFFIXED MEETS ALL STATUTORY REQUIREMENTS FOR RECORDING.

REVIEW OFFICER \_\_\_\_\_ DATE \_\_\_\_\_

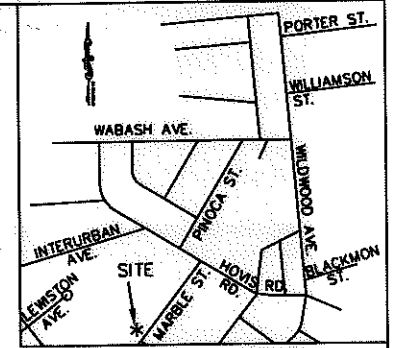

VICINITY MAP NOT TO SCALE

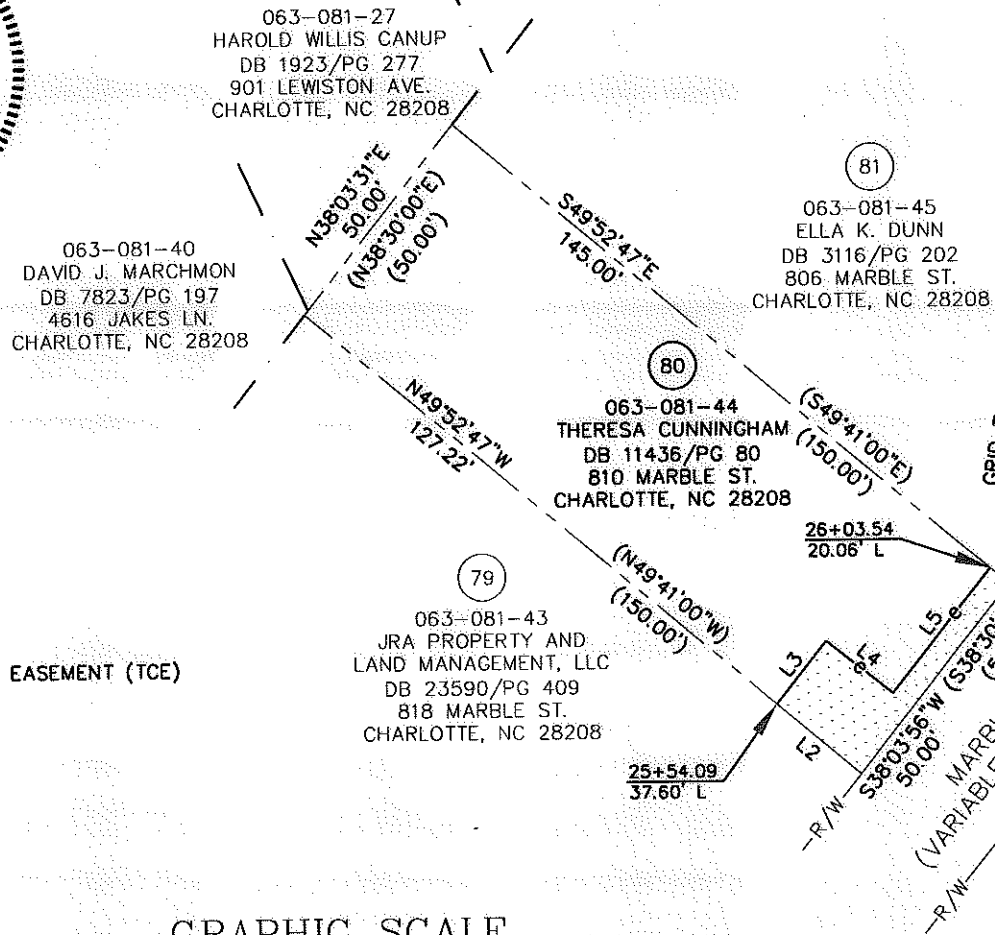

NCGS MONUMENT 'RESERVOIR' NC GRID COORDS (NAD '83)  
N=561,874.06  
E=1,434,680.70

NC GRID NAD '83 (2007)

LINE TABLE		
LINE	LENGTH	BEARING
L1	5.01	S49°52'47"E
L2	22.79	N49°52'47"W
L3	16.61	N38°19'42"E
L4	17.70	S51°40'18"E
L5	32.84	N38°03'30"E

RJH PROJ. #1465



**CHARLOTTE.**  
ENGINEERING & PROPERTY  
MANAGEMENT

**EASEMENT ACQUISITION  
THOMASBORO/HOSKINS  
PHASE 4 NEIGHBORHOOD  
IMPROVEMENTS**

---

512-08-057  
JOB NO.

UAG  
PREPARED BY

1" = 40'  
SCALE

07/01/10  
DATE

---

PROPERTY OF  
**THERESA CUNNINGHAM**  
810 MARBLE ST.  
CHARLOTTE, NC 28208  
PID #063-081-44

PARCEL 80.DWG  
CAD FILE NAME

SHEET	OF
1	1

GRAPHIC SCALE



( IN FEET )  
1 inch = 40 ft.

PREPARED BY: FIRM #P-0197  
**R. Joe Harris & Associates, P.L.L.C.**  
Engineering & Land Surveying  
1698 W. HWY 160, SUITE 130, FORT MILL, SC, 29708  
Phone: (803) 802-1799