

I, KENNETH M. GREEN, CERTIFY THAT THIS PLAT WAS PREPARED UNDER MY SUPERVISION AND THAT THE PLAT WAS PREPARED FOR THE PURPOSE OF EASEMENT ACQUISITION ONLY, AND IS NOT INTENDED TO BE A BOUNDARY SURVEY OF THE PROPERTY SHOWN HEREON.

Kenneth M. Green
KENNETH M. GREEN, PLS

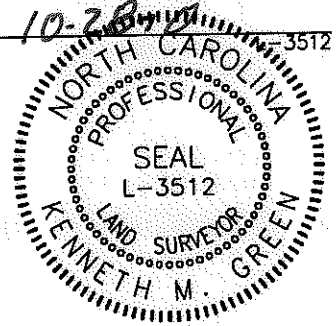

14,996 SF TOTAL AREA BY PLAT
905 SF IN TEMP CONST ESMT (TCE)
14,996 SF REMAINING

- LEGEND:
- - IRON FOUND
 - ⊙ - IRON SET (#5 REBAR)
 - △ - MONUMENT FOUND
 - - PROPERTY LINE (P)
 - R/W - RIGHT OF WAY
 - ADJOINER
 - e - TEMPORARY CONSTRUCTION EASEMENT (TCE)
 - ▨ - TCE

NOTES:
BEARINGS AND DISTANCES SHOWN IN PARENTHESIS ARE BASED ON RECORDED MAP INFORMATION.
THIS PROPERTY MAY BE SUBJECT TO OTHER EASEMENTS EITHER RECORDED OR IMPLIED.

BOUNDARY INFORMATION TAKEN FROM COMPILED MECKLENBURG CO. PUBLIC RECORD INFORMATION.

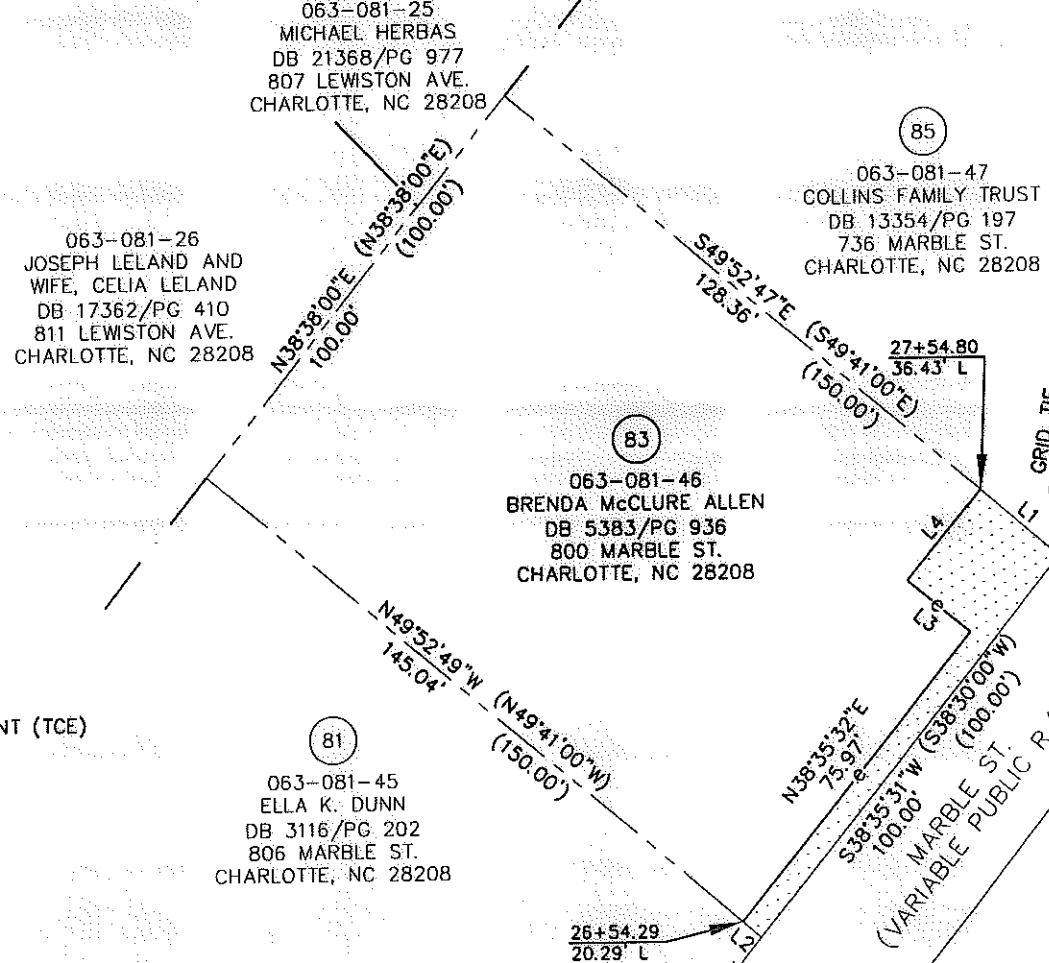

I, _____ REVIEW OFFICER OF MECKLENBURG COUNTY CERTIFY THAT THE MAP OR PLAT TO WHICH THIS CERTIFICATION IS AFFIXED MEETS ALL STATUTORY REQUIREMENTS FOR RECORDING.

REVIEW OFFICER _____ DATE _____

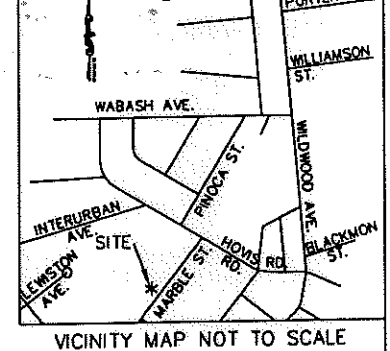

NC GRID NAD '83 (2007)

NCGS MONUMENT 'RESERVOIR'
NC GRID COORDS (NAD '83)
N=561,874.06
E=1,434,680.70

LINE TABLE		
LINE	LENGTH	BEARING
L1	21.61	S49°52'47"E
L2	5.00	N49°52'49"W
L3	16.96	N50°34'02"W
L4	24.23	N39°25'58"E

REVISION NOTE:
1. REVISED DEED BOOK REFERENCE

REV 1 10-26-10 RJH PROJ. #1465

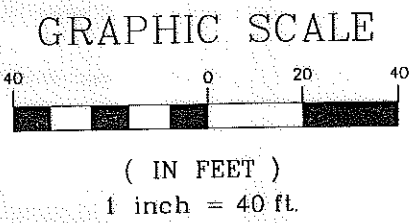

PREPARED BY: FIRM #P-0197
R. Joe Harris & Associates, P.L.L.C.
Engineering & Land Surveying
1698 W. HWY 160, SUITE 130, FORT MILL, SC, 29708
Phone: (803) 802-1799

		EASEMENT ACQUISITION THOMASBORO/HOSKINS PHASE 4 NEIGHBORHOOD IMPROVEMENTS		
				PROPERTY OF BRENDA McCLURE ALLEN 800 MARBLE ST. CHARLOTTE, NC 28208 PID #063-081-46
512-08-057 JOB NO.	1" = 40' SCALE	PARCEL 83 REV 1.DWG CAD FILE NAME	SHEET 1	OF 1
UAG PREPARED BY	07/01/10 DATE			