

I, KENNETH M. GREEN, CERTIFY THAT THIS PLAT WAS PREPARED UNDER MY SUPERVISION AND THAT THE PLAT WAS PREPARED FOR THE PURPOSE OF EASEMENT ACQUISITION ONLY, AND IS NOT INTENDED TO BE A BOUNDARY SURVEY OF THE PROPERTY SHOWN HEREON.

Kenneth M. Green
 KENNETH M. GREEN, PLS
 8-26-10

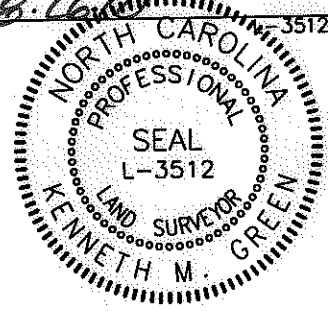

16,145 SF TOTAL AREA BY PLAT
 587 SF IN TEMP CONST ESMT (TCE)
 16,145 SF REMAINING

LEGEND:

- - IRON FOUND
- ⊙ - IRON SET (#5 REBAR)
- △ - MONUMENT FOUND
- (dashed) --- - PROPERTY LINE (R)
- (solid) --- - RIGHT OF WAY
- (dotted) --- - ADJOINER
- (dash-dot) --- - TEMPORARY CONSTRUCTION EASEMENT (TCE)
- [Dotted Box] - TCE

NOTES:
 BEARINGS AND DISTANCES SHOWN IN PARENTHESIS ARE BASED ON RECORDED MAP INFORMATION.
 THIS PROPERTY MAY BE SUBJECT TO OTHER EASEMENTS EITHER RECORDED OR IMPLIED.
 BOUNDARY INFORMATION TAKEN FROM COMPILED MECKLENBURG CO. PUBLIC RECORD INFORMATION.

I, _____ REVIEW OFFICER OF MECKLENBURG COUNTY CERTIFY THAT THE MAP OR PLAT TO WHICH THIS CERTIFICATION IS AFFIXED MEETS ALL STATUTORY REQUIREMENTS FOR RECORDING.

REVIEW OFFICER _____ DATE _____

063-081-23
 PAMELA A. GOLDSBORO
 DB 13650/PG 635
 802 LEWISTON AVE.
 CHARLOTTE, NC 28208

063-081-56
 WAYNE G. LIVINGSTON AND
 SPOUSE, ROBIN J. LIVINGSTON
 DB 16421/PG 440
 4605 HOVIS RD.
 CHARLOTTE, NC 28208

063-081-52
 MALLIE JOE MARTIN
 DB 10160/PG 258
 722 MARBLE ST.
 CHARLOTTE, NC 28208

063-081-24
 THE DENNIS C. CONNOLLY,
 IV LIVING TRUST
 DB 20548/PG 973
 803 LEWISTON AVE.
 CHARLOTTE, NC 28208

063-081-51
 MARY A. MORRIS AND
 ROSE E. CALDWELL
 DB 9946/PG 457
 726 MARBLE ST.
 CHARLOTTE, NC 28208

063-081-50
 ROLLINS DEVELOPMENT, LLC
 DB 21861/PG 500
 730 MARBLE ST.
 CHARLOTTE, NC 28208

NCGS MONUMENT
 'RESERVOIR'
 NC GRID COORDS
 (NAD '83)
 N=561,874.06
 E=1,434,680.70

NC GRID NAD '83 (2007)

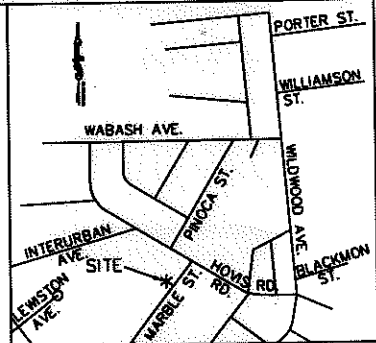

VICINITY MAP NOT TO SCALE

LINE TABLE		
LINE	LENGTH	BEARING
L1	20.47	S58°55'43"E
L2	59.73	S38°26'24"W
(L2)	(60.00)	(S38°16'33"W)
L3	5.01	N58°58'55"W
L4	39.84	N38°24'16"E
L5	15.16	N52°03'25"W
L6	18.04	N37°56'35"E

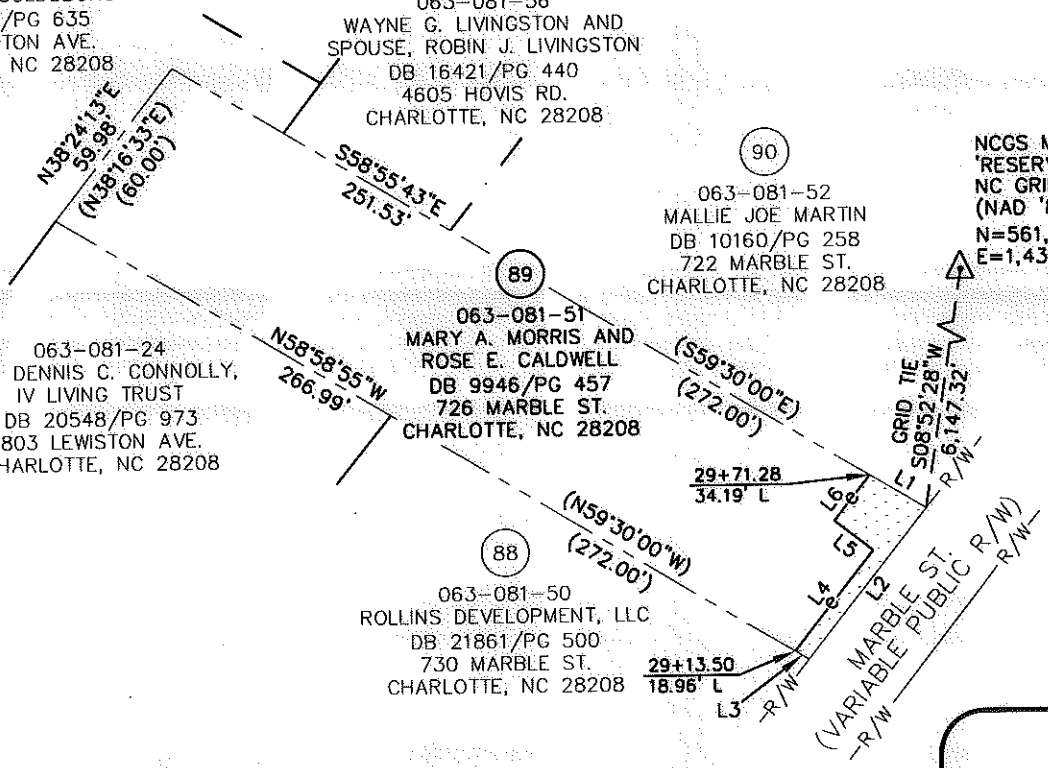

RJH PROJ. #1465

PREPARED BY: FIRM #P-0197
R. Joe Harris & Associates, P.L.L.C.
 Engineering & Land Surveying
 1698 W. HWY 160, SUITE 130, FORT MILL, SC, 29708
 Phone: (803) 802-1799

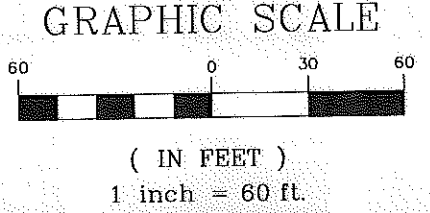

CHARLOTTE
 ENGINEERING & PROPERTY
 MANAGEMENT

**EASEMENT ACQUISITION
 THOMASBORO/HOSKINS
 PHASE 4 NEIGHBORHOOD
 IMPROVEMENTS**

PROPERTY OF
**MARY A. MORRIS AND
 ROSE E. CALDWELL**
 726 MARBLE ST.
 CHARLOTTE, NC 28208
 PID #063-081-51

512-08-057 JOB NO.	1" = 60' SCALE	PARCEL B9.DWG	SHEET	OF
UAG PREPARED BY	06/30/10 DATE	CAD FILE NAME	1	1