

I, KENNETH M. GREEN, CERTIFY THAT THIS PLAT WAS PREPARED UNDER MY SUPERVISION AND THAT THE PLAT WAS PREPARED FOR THE PURPOSE OF EASEMENT ACQUISITION ONLY, AND IS NOT INTENDED TO BE A BOUNDARY SURVEY OF THE PROPERTY SHOWN HEREON.

NOTES:  
 BEARINGS AND DISTANCES SHOWN IN PARENTHESIS ARE BASED ON RECORDED MAP INFORMATION.  
 THIS PROPERTY MAY BE SUBJECT TO OTHER EASEMENTS EITHER RECORDED OR IMPLIED.  
 BOUNDARY INFORMATION TAKEN FROM COMPILED MECKLENBURG CO. PUBLIC RECORD INFORMATION.

I, \_\_\_\_\_ REVIEW OFFICER OF MECKLENBURG COUNTY CERTIFY THAT THE MAP OR PLAT TO WHICH THIS CERTIFICATION IS AFFIXED MEETS ALL STATUTORY REQUIREMENTS FOR RECORDING.

*Kenneth M. Green* B. 26-16  
 KENNETH M. GREEN, PLS

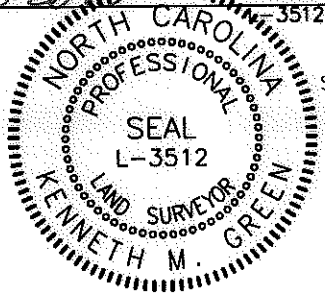

063-081-56  
 WAYNE C. LIVINGSTON AND SPOUSE, ROBIN J. LIVINGSTON  
 DB 16421/PG 440  
 4605 HOVIS RD.  
 CHARLOTTE, NC 28208

063-081-53  
 SANDRA M. THOMAS AND CAROLYN JANE HELMS  
 DB 12140/PG 380  
 716 MARBLE ST.  
 CHARLOTTE, NC 28208

063-081-52  
 MALLIE JOE MARTIN  
 DB 10160/PG 258  
 722 MARBLE ST.  
 CHARLOTTE, NC 28208

063-081-51  
 MARY A. MORRIS AND ROSE E. CALDWELL  
 DB 9946/PG 457  
 726 MARBLE ST.  
 CHARLOTTE, NC 28208

NCGS MONUMENT 'RESERVOIR'  
 NC GRID COORDS (NAD '83)  
 N=561,874.06  
 E=1,434,680.70

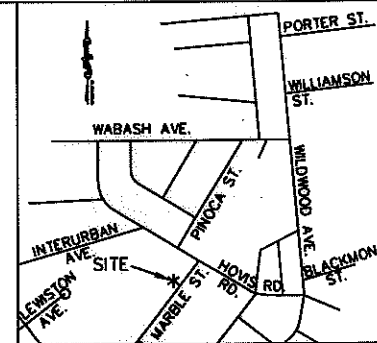

VICINITY MAP NOT TO SCALE

REVIEW OFFICER \_\_\_\_\_ DATE \_\_\_\_\_

8,473 SF TOTAL AREA BY PLAT  
 499 SF IN TEMP CONST ESMT (TCE)  
 8,473 SF REMAINING

LEGEND:

- - IRON FOUND
- ⊙ - IRON SET (#5 REBAR)
- △ - MONUMENT FOUND
- - PROPERTY LINE (P)
- R/W- - RIGHT OF WAY
- - ADJOINER
- e- - TEMPORARY CONSTRUCTION EASEMENT (TCE)
- ▨ - TCE

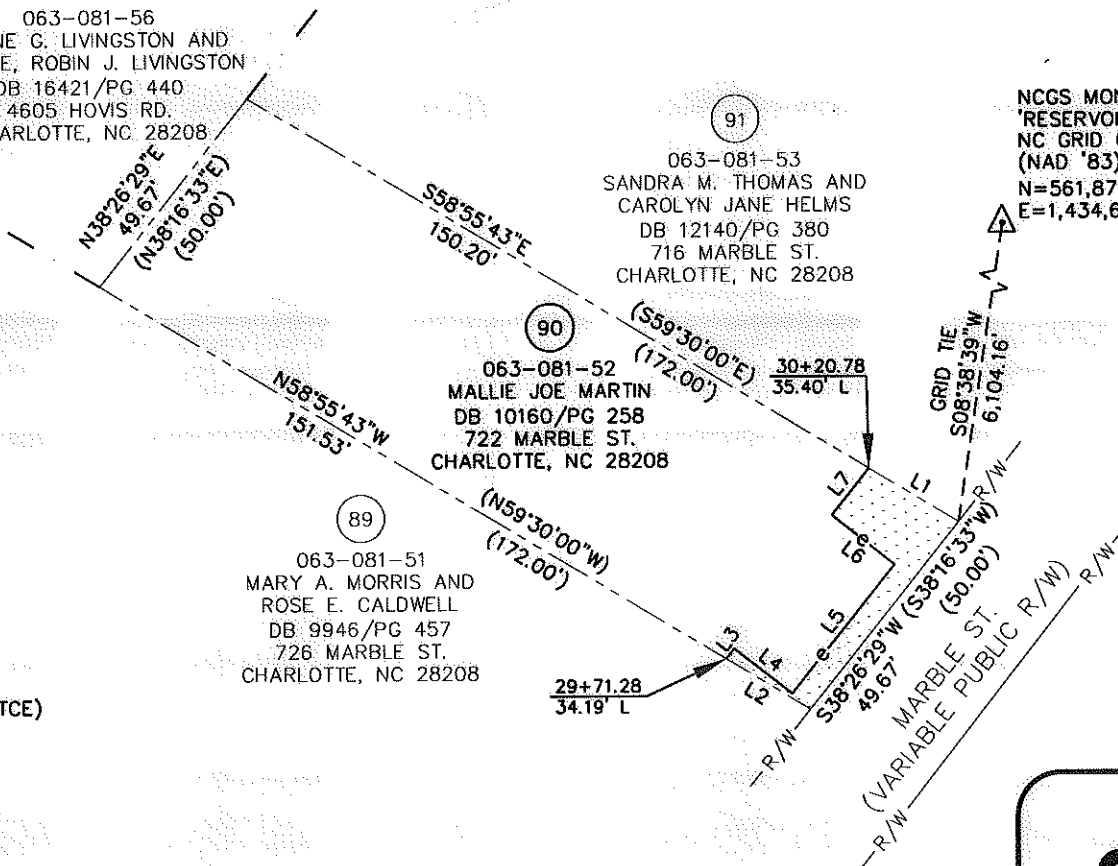

LINE TABLE		
LINE	LENGTH	BEARING
L1	21.80	S58°55'43"E
L2	20.47	N58°55'43"W
L3	2.64	N37°56'35"E
L4	15.33	S52°03'25"E
L5	34.29	N38°26'39"E
L6	16.59	N51°40'35"W
L7	12.48	N38°19'25"E



GRAPHIC SCALE

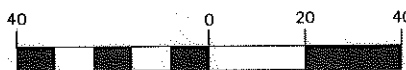

( IN FEET )  
 1 inch = 40 ft.

PREPARED BY: FIRM #P-0197

**R. Joe Harris & Associates, P.L.L.C.**

Engineering & Land Surveying

1698 W. HWY 160, SUITE 130, FORT MILL, SC, 29708  
 Phone: (803) 802-1799

RJH PROJ. #1465

<p><b>CHARLOTTE</b> ENGINEERING &amp; PROPERTY MANAGEMENT</p>	<p><b>EASEMENT ACQUISITION THOMASBORO/HOSKINS PHASE 4 NEIGHBORHOOD IMPROVEMENTS</b></p>	
	<p>PROPERTY OF                  MALLIE JOE MARTIN                  722 MARBLE ST.                  CHARLOTTE, NC 28208                  PID #063-081-52</p>	
512-08-057 <small>JOB NO</small>	1" = 40' <small>SCALE</small>	PARCEL 90.DWG <small>CAD FILE NAME</small>
UAG <small>PREPARED BY</small>	06/30/10 <small>DATE</small>	SHEET <b>1</b> OF <b>1</b>