

I, KENNETH M. GREEN, CERTIFY THAT THIS PLAT WAS PREPARED UNDER MY SUPERVISION AND THAT THE PLAT WAS PREPARED FOR THE PURPOSE OF EASEMENT ACQUISITION ONLY, AND IS NOT INTENDED TO BE A BOUNDARY SURVEY OF THE PROPERTY SHOWN HEREON.

KENNETH M. GREEN, PLS
10-28-10
NOTARY CAROLINA PROFESSIONAL SEAL L-3512
LAND SURVEYOR
KENNETH M. GREEN

NOTES:
BEARINGS AND DISTANCES SHOWN IN PARENTHESIS ARE BASED ON RECORDED MAP INFORMATION.
THIS PROPERTY MAY BE SUBJECT TO OTHER EASEMENTS EITHER RECORDED OR IMPLIED.

BOUNDARY INFORMATION TAKEN FROM COMPILED MECKLENBURG CO. PUBLIC RECORD INFORMATION.

I, _____ REVIEW OFFICER OF MECKLENBURG COUNTY CERTIFY THAT THE MAP OR PLAT TO WHICH THIS CERTIFICATION IS AFFIXED MEETS ALL STATUTORY REQUIREMENTS FOR RECORDING.

REVIEW OFFICER _____ DATE _____

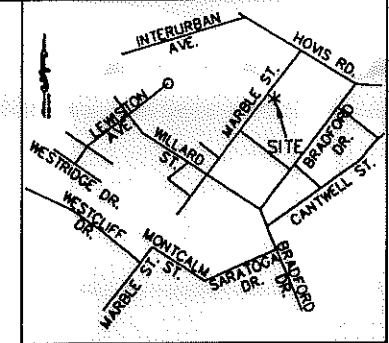

VICINITY MAP NOT TO SCALE

| LINE TABLE | | |
|------------|---------|---------------|
| LINE | LENGTH | BEARING |
| L1 | 8.67 | N38°03'40"E |
| L2 | 41.33 | N38°03'40"E |
| (L2) | (50.00) | (N38°30'00"E) |
| L3 | 0.61 | S50°15'20"E |
| L4 | 22.00 | S50°15'20"E |
| L5 | 1.74 | S39°44'40"W |
| L6 | 3.88 | N50°15'20"W |
| L7 | 18.12 | N50°15'20"W |
| L8 | 1.74 | N39°44'40"E |
| L9 | 17.07 | S38°30'07"W |
| L10 | 13.47 | N51°29'53"W |

| LINE TABLE (CONT'D) | | |
|---------------------|---------|---------------|
| LINE | LENGTH | BEARING |
| L11 | 22.09 | S38°00'17"W |
| L12 | 5.09 | S51°45'13"E |
| L13 | 32.06 | S51°45'13"E |
| L14 | 3.90 | S39°01'19"W |
| L15 | 26.35 | S51°16'57"E |
| L16 | 4.12 | N38°45'52"E |
| L17 | 83.31 | S51°45'13"E |
| L18 | 3.32 | S84°42'23"E |
| L19 | 14.38 | S38°10'24"W |
| L20 | 11.21 | S38°10'24"W |
| L21 | 24.40 | S38°28'34"W |
| (L21) | (50.00) | (S38°30'00"W) |

REV 2: 10-27-10
REV 1: 9-21-10

RJH PROJ. #1465

- LEGEND:
- - IRON FOUND
 - ⊙ - IRON SET (#5 REBAR)
 - △ - MONUMENT FOUND
 - - PROPERTY LINE (P)
 - R/W- - RIGHT OF WAY
 - - ADJOINER
 - e- - TEMPORARY CONSTRUCTION EASEMENT (TCE)
 - UTE- - UTILITY EASEMENT (UTE)
 - SDE- - STORM DRAIN EASEMENT (SDE)

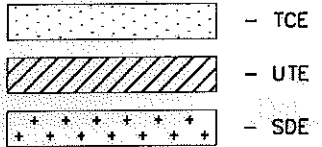

7,468 SF TOTAL AREA BY PLAT
1,486 SF IN STORM DRAIN ESMT (SDE)
38 SF IN UTILITY ESMT. (UTE)
435 SF IN TEMP CONST ESMT (TCE)
7,468 SF REMAINING

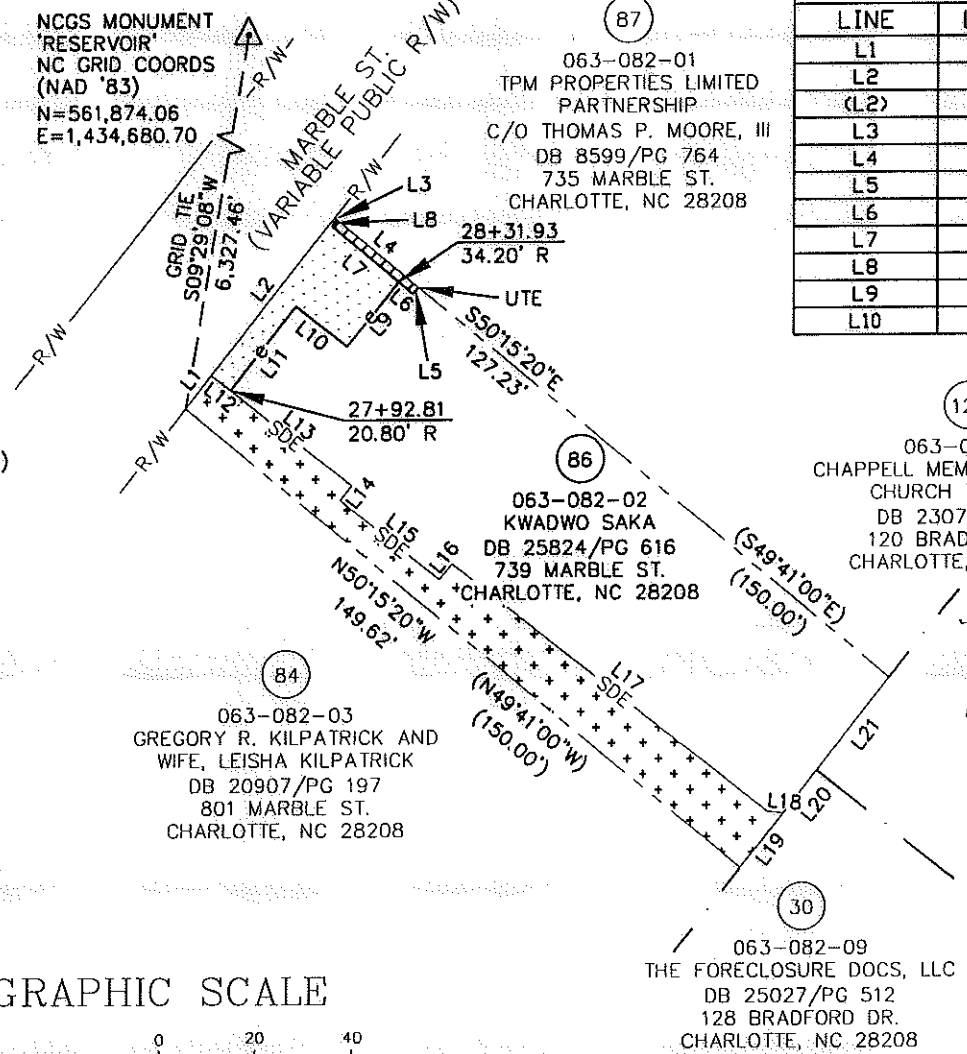

GRAPHIC SCALE



(IN FEET)
1 inch = 40 ft.

REVISION 2 NOTE:
REVISIONS MADE TO
PROPERTY OWNER

PREPARED BY: FIRM #P-0197
R. Joe Harris & Associates, P.L.L.C.

Engineering & Land Surveying
1698 W. HWY 160, SUITE 130, FORT MILL, SC, 29708
Phone: (803) 802-1799

CHARLOTTE.
ENGINEERING & PROPERTY
MANAGEMENT

**EASEMENT ACQUISITION
THOMASBORO/HOSKINS
PHASE 4 NEIGHBORHOOD
IMPROVEMENTS**

PROPERTY OF
KWADWO SAKA
739 MARBLE ST.
CHARLOTTE, NC 28208
PID #063-082-02

| | | | |
|-----------------------|-------------------|--------------------------------------|-------------------|
| 512-08-057 JOB NO. | 1" = 40' SCALE | PARCEL 66 REV 2.DWG CAD FILE NAME | SHEET 1 |
| UAG PREPARED BY | 07/14/10 DATE | | OF 1 |

DB 26349-732