

I, KENNETH M. GREEN, CERTIFY THAT THIS PLAT WAS PREPARED UNDER MY SUPERVISION AND THAT THE PLAT WAS PREPARED FOR THE PURPOSE OF EASEMENT ACQUISITION ONLY, AND IS NOT INTENDED TO BE A BOUNDARY SURVEY OF THE PROPERTY SHOWN HEREON.

NOTES:
 BEARINGS AND DISTANCES SHOWN IN PARENTHESIS ARE BASED ON RECORDED MAP INFORMATION.
 THIS PROPERTY MAY BE SUBJECT TO OTHER EASEMENTS EITHER RECORDED OR IMPLIED.
 BOUNDARY INFORMATION TAKEN FROM COMPILED MECKLENBURG CO. PUBLIC RECORD INFORMATION.

I, _____ REVIEW OFFICER OF MECKLENBURG COUNTY CERTIFY THAT THE MAP OR PLAT TO WHICH THIS CERTIFICATION IS AFFIXED MEETS ALL STATUTORY REQUIREMENTS FOR RECORDING.

REVIEW OFFICER _____ DATE _____

Kenneth M. Green
 KENNETH M. GREEN, PLS

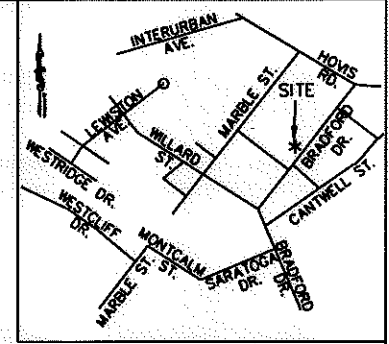
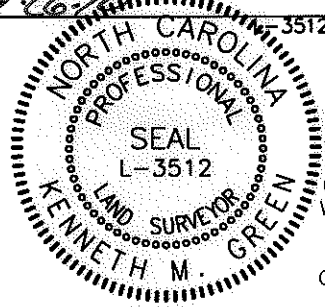

VICINITY MAP NOT TO SCALE

LEGEND:

- - IRON FOUND
- ⊙ - IRON SET (#5 REBAR)
- △ - MONUMENT FOUND
- - PROPERTY LINE (P)
- R/W - RIGHT OF WAY
- - ADJOINER
- e - TEMPORARY CONSTRUCTION EASEMENT (TCE)
- UTE - UTILITY EASEMENT (UTE)
- [Dotted Pattern] - TCE
- [Hatched Pattern] - UTE

8,983 SF TOTAL AREA BY PLAT
 285 SF IN UTILITY ESMT. (UTE)
 365 SF IN TEMP CONST ESMT (TCE)
 8,983 SF REMAINING

PREPARED BY: FIRM #P-0197
R. Joe Harris & Associates, P.L.L.C.

Engineering & Land Surveying
 1698 W. HWY 160, SUITE 130, FORT MILL, SC, 29708
 Phone: (803) 802-1799

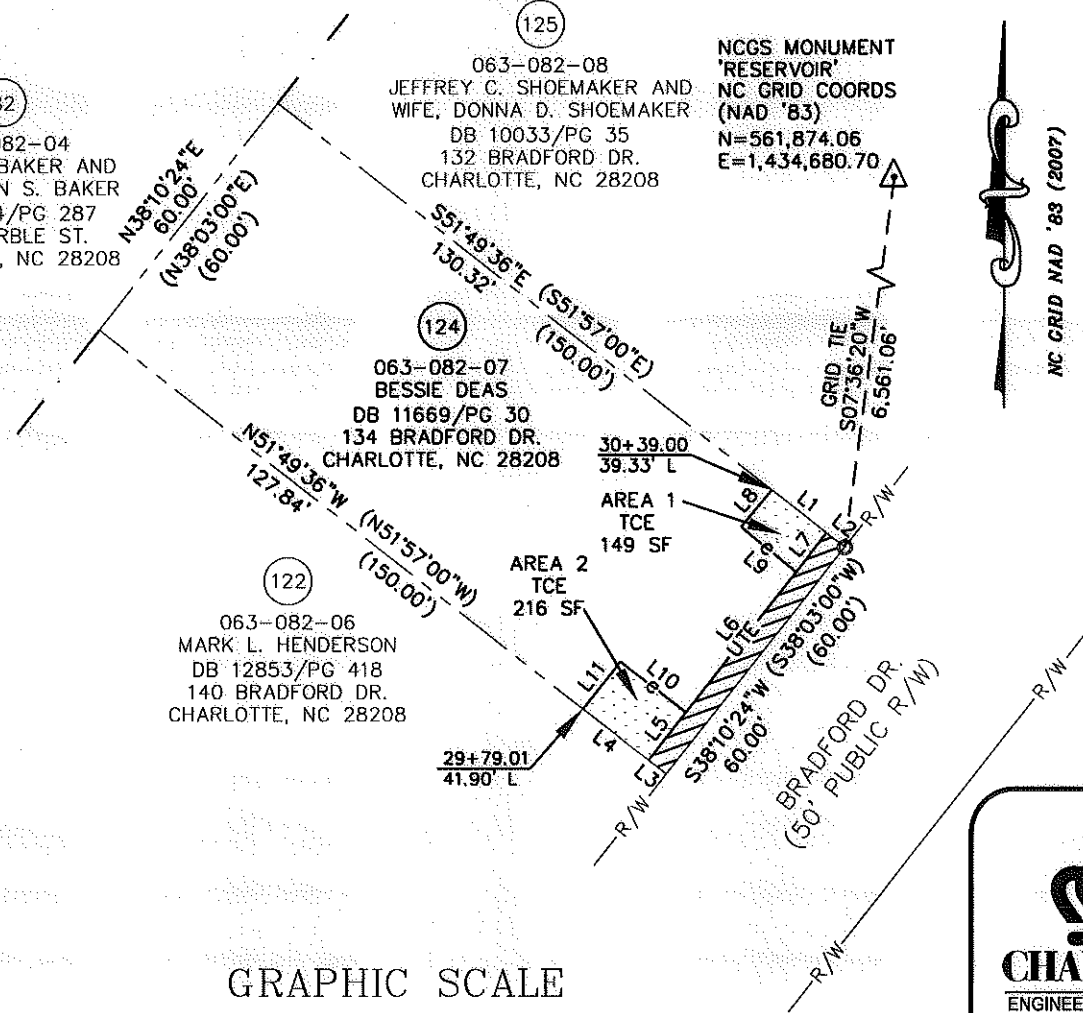
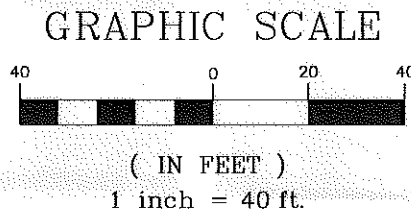

NCGS MONUMENT
 'RESERVOIR'
 NC GRID COORDS
 (NAD '83)
 N=561,874.06
 E=1,434,680.70

NC GRID NAD '83 (2007)

LINE TABLE

LINE	LENGTH	BEARING
L1	14.50	S51°49'36"E
L2	4.89	S51°49'36"E
L3	4.69	N51°49'36"W
L4	17.19	N51°49'36"W
L5	12.56	N37°58'45"E
L6	37.04	N37°58'45"E
L7	10.40	N37°58'45"E
L8	9.97	N39°49'26"E
L9	14.83	N50°10'12"W
L10	17.16	S51°53'50"E
L11	12.54	N38°06'10"E

RJH PROJ. #1465

 CHARLOTTE ENGINEERING & PROPERTY MANAGEMENT	EASEMENT ACQUISITION THOMASBORO/HOSKINS PHASE 4 NEIGHBORHOOD IMPROVEMENTS	
	PROPERTY OF BESSIE DEAS 134 BRADFORD DR. CHARLOTTE, NC 28208 PID #063-082-07	
512-08-057 JOB NO.	1" = 40' SCALE	
UAG PREPARED BY	07/13/10 DATE	
PARCEL 124.DWG CAD FILE NAME		SHEET 1
		OF 1