

I, KENNETH M. GREEN, CERTIFY THAT THIS PLAT WAS PREPARED UNDER MY SUPERVISION AND THAT THE PLAT WAS PREPARED FOR THE PURPOSE OF EASEMENT ACQUISITION ONLY, AND IS NOT INTENDED TO BE A BOUNDARY SURVEY OF THE PROPERTY SHOWN HEREON.

NOTES:
 BEARINGS AND DISTANCES SHOWN IN PARENTHESIS ARE BASED ON RECORDED MAP INFORMATION.
 THIS PROPERTY MAY BE SUBJECT TO OTHER EASEMENTS EITHER RECORDED OR IMPLIED.
 BOUNDARY INFORMATION TAKEN FROM COMPILED MECKLENBURG CO. PUBLIC RECORD INFORMATION.

I, _____ REVIEW OFFICER OF MECKLENBURG COUNTY CERTIFY THAT THE MAP OR PLAT TO WHICH THIS CERTIFICATION IS AFFIXED MEETS ALL STATUTORY REQUIREMENTS FOR RECORDING.

Kenneth M. Green
 KENNETH M. GREEN, PLS
 08-26-14
 3512

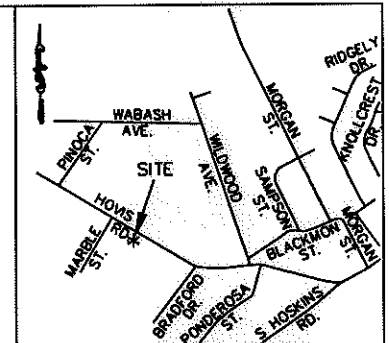
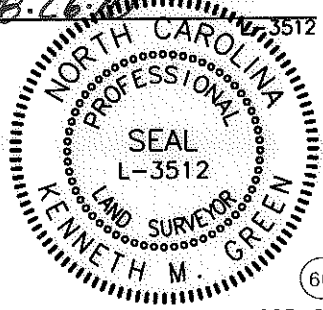

VICINITY MAP NOT TO SCALE



- LEGEND:
- - IRON FOUND
 - ⊙ - IRON SET (#5 REBAR)
 - △ - MONUMENT FOUND
 - - PROPERTY LINE (P)
 - R/W— - RIGHT OF WAY
 - - ADJOINER
 - SUE— - SIDEWALK UTILITY EASEMENT (SUE)
 - e— - TEMPORARY CONSTRUCTION EASEMENT (TCE)
 - ▨ - SUE
 - ▤ - TCE

063-082-12
 CHAPPELL MEMORIAL BAPTIST CHURCH
 DB 8175/PG 774
 100 BRADFORD DR.
 CHARLOTTE, NC 28208

063-082-13
 KARL P. McCORKLE AND WIFE, FANNY C. McCORKLE
 DB 4092/PG 90
 4513 HOVIS RD.
 CHARLOTTE, NC 28208

063-082-12
 CHAPPELL MEMORIAL BAPTIST CHURCH
 DB 8175/PG 774
 100 BRADFORD DR.
 CHARLOTTE, NC 28208

LINE TABLE		
LINE	LENGTH	BEARING
L1	2.00	N37°57'00"E
L2	3.05	N37°57'00"E
L3	3.87	N58°39'38"W
L4	12.44	N58°39'38"W
L5	2.63	N58°39'38"W
L6	23.62	N58°32'11"W
L7	20.70	N58°32'11"W
L8	26.09	N57°58'14"W
L9	4.40	S38°45'10"W
L10	7.96	S30°51'56"W
L11	26.25	N59°08'04"W
L12	8.22	N30°51'56"E
L13	1.94	S30°47'51"W
L14	4.11	N59°12'09"W

NGCS MONUMENT 'RESERVOIR'
 NC GRID COORDS (NAD '83)
 N=561,874.06
 E=1,434,680.70

12,726 SF TOTAL AREA BY PLAT
 321 SF IN SIDEWALK UTILITY ESMT (SUE)
 220 SF IN TEMP CONST ESMT (TCE)
 12,726 SF REMAINING

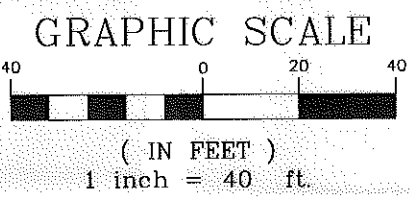
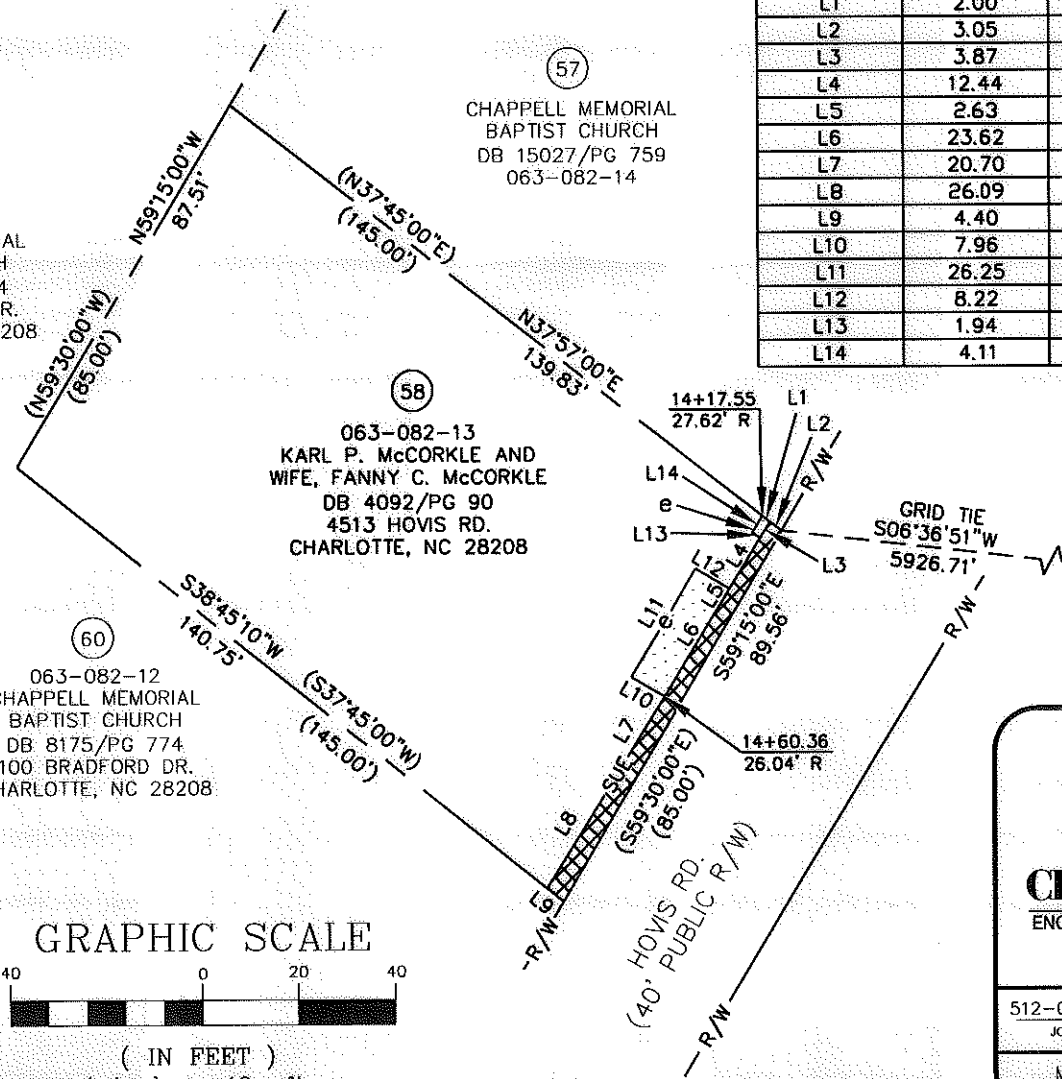

PREPARED BY: FIRM #P-0197

R. Joe Harris & Associates, P.L.L.C.

Engineering & Land Surveying
 1698 W. HWY 160, SUITE 130, FORT MILL, SC, 29708
 Phone: (803) 802-1799

RJH PROJ. #1465

 CHARLOTTE. ENGINEERING & PROPERTY MANAGEMENT	EASEMENT ACQUISITION THOMASBORO/HOSKINS PHASE 4 NEIGHBORHOOD IMPROVEMENTS	
	PROPERTY OF KARL P. McCORKLE AND WIFE, FANNY C. McCORKLE 4513 HOVIS RD. CHARLOTTE, NC 28208 PID #063-082-13	
512-08-057 <small>JOB NO.</small>	1" = 40' <small>SCALE</small>	PARCEL 58.DWG <small>CAD FILE NAME</small>
MPL <small>PREPARED BY</small>	07/14/10 <small>DATE</small>	SHEET 1 OF 1