

I, KENNETH M. GREEN, CERTIFY THAT THIS PLAT WAS PREPARED UNDER MY SUPERVISION AND THAT THE PLAT WAS PREPARED FOR THE PURPOSE OF EASEMENT ACQUISITION ONLY, AND IS NOT INTENDED TO BE A BOUNDARY SURVEY OF THE PROPERTY SHOWN HEREON.

NOTES:
 BEARINGS AND DISTANCES SHOWN IN PARENTHESIS ARE BASED ON RECORDED MAP INFORMATION.
 THIS PROPERTY MAY BE SUBJECT TO OTHER EASEMENTS EITHER RECORDED OR IMPLIED.
 BOUNDARY INFORMATION TAKEN FROM COMPILED MECKLENBURG CO. PUBLIC RECORD INFORMATION.

I, _____ REVIEW OFFICER OF MECKLENBURG COUNTY CERTIFY THAT THE MAP OR PLAT TO WHICH THIS CERTIFICATION IS AFFIXED MEETS ALL STATUTORY REQUIREMENTS FOR RECORDING.

Kenneth M. Green
 KENNETH M. GREEN, PLS
 8.26.10

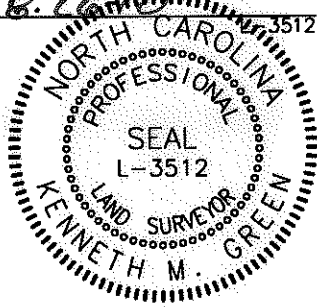

REVIEW OFFICER _____ DATE _____

NCGS MONUMENT
 'RESERVOIR'
 NC GRID COORDS
 (NAD '83)
 N=561,874.06
 E=1,434,680.70

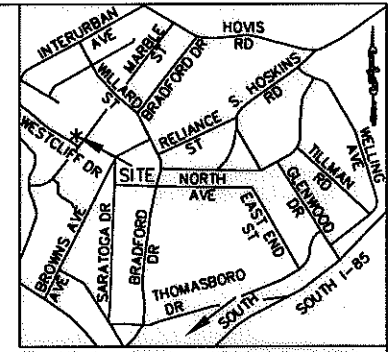

VICINITY MAP NOT TO SCALE

12,165 SF TOTAL AREA BY PLAT
 0 SF FEE SIMPLE OUTSIDE EXISTING RIGHT OF WAY
 737 SF IN TEMP CONST ESMT (TCE)
 12,165 SF REMAINING

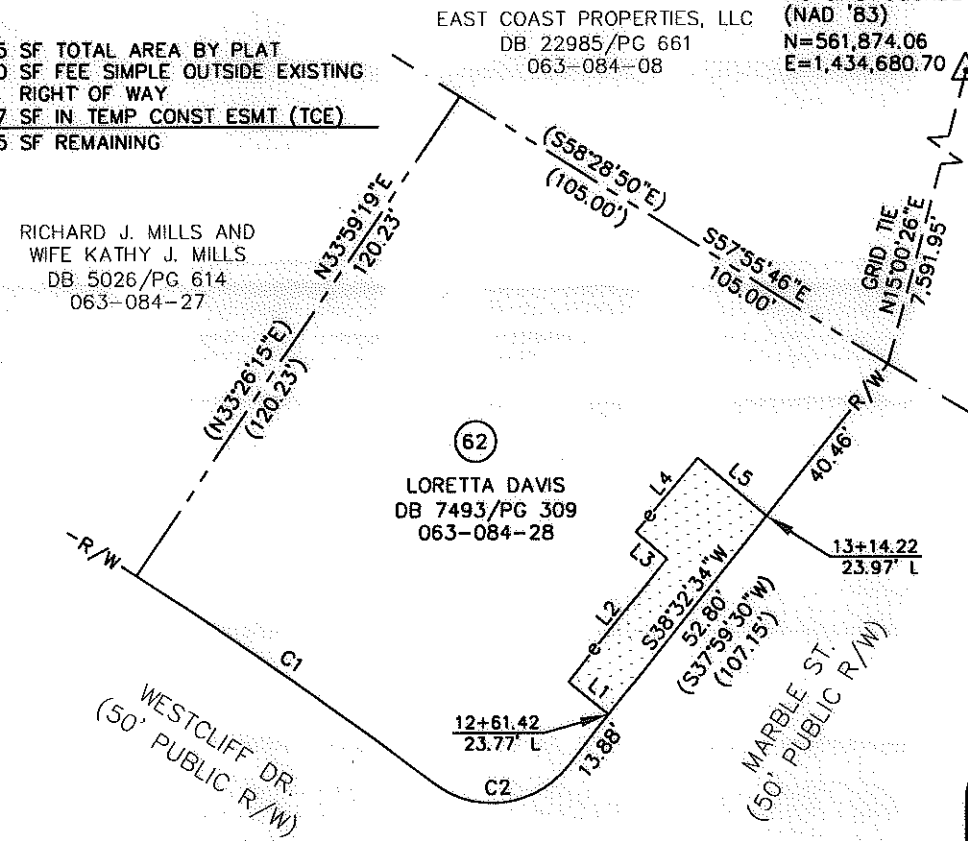

RICHARD J. MILLS AND WIFE KATHY J. MILLS
 DB 5026/PG 614
 063-084-27

EAST COAST PROPERTIES, LLC
 DB 22985/PG 661
 063-084-08

LORETTA DAVIS
 DB 7493/PG 309
 063-084-28

LINE TABLE		
LINE	LENGTH	BEARING
L1	10.83	N51°14'00"W
L2	32.85	N38°46'00"E
L3	8.61	N49°50'45"W
L4	20.20	N40°09'15"E
L5	18.75	S49°50'45"E

- LEGEND:
- - IRON FOUND
 - ⊙ - IRON SET (#5 REBAR)
 - △ - MONUMENT FOUND
 - — — - PROPERTY LINE (PL)
 - R/W - RIGHT OF WAY
 - - - - ADJOINER
 - e - TEMPORARY CONSTRUCTION EASEMENT (TCE)
 - [Stippled Box] - TCE

GRAPHIC SCALE

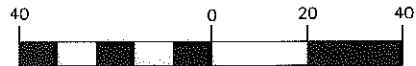

(IN FEET)
 1 inch = 40 ft.

RJH PROJ. #1465

CURVE TABLE						
CURVE	LENGTH	RADIUS	TANG	CHORD	BEARING	DELTA
C1	74.94	909.32	37.49	74.92	N54°55'42"W	4°43'20"
C1(DEED)	(75.42)	(909.32)				
C2	31.42	20.00	20.00	28.28	N83°32'34"E	90°00'00"
C2(DEED)	(31.06)	(20.00)				

PREPARED BY: FIRM #P-0197
R. Joe Harris & Associates, P.L.L.C.
 Engineering & Land Surveying
 1698 W. HWY 160, SUITE 130, FORT MILL, SC, 29708
 Phone: (803) 802-1799

CHARLOTTE.
 ENGINEERING & PROPERTY MANAGEMENT

**EASEMENT ACQUISITION
 THOMASBORO/HOSKINS
 PHASE 4 NEIGHBORHOOD
 IMPROVEMENTS**

- PROPERTY OF
 LORETTA DAVIS
 4100 WESTCLIFF DR.
 CHARLOTTE, NC 28208
 PID #063-084-28

512-08-057 JOB NO.	1" = 40' SCALE	PARCEL 62.DWG CAD FILE NAME	SHEET 1
MPL PREPARED BY	05/12/10 DATE		OF 1