

I, KENNETH M. GREEN, CERTIFY THAT THIS PLAT WAS PREPARED UNDER MY SUPERVISION AND THAT THE PLAT WAS PREPARED FOR THE PURPOSE OF EASEMENT ACQUISITION ONLY, AND IS NOT INTENDED TO BE A BOUNDARY SURVEY OF THE PROPERTY SHOWN HEREON.

*Kenneth M. Green* 10-28-10  
 KENNETH M. GREEN, PLS  
 NORTH CAROLINA PROFESSIONAL SEAL  
 L-3512  
 LAND SURVEYOR  
 KENNETH M. GREEN

NOTES:  
 BEARINGS AND DISTANCES SHOWN IN PARENTHESIS ARE BASED ON RECORDED MAP INFORMATION.  
 THIS PROPERTY MAY BE SUBJECT TO OTHER EASEMENTS EITHER RECORDED OR IMPLIED.  
 BOUNDARY INFORMATION TAKEN FROM COMPILED MECKLENBURG CO. PUBLIC RECORD INFORMATION.

I, \_\_\_\_\_ REVIEW OFFICER OF MECKLENBURG COUNTY CERTIFY THAT THE MAP OR PLAT TO WHICH THIS CERTIFICATION IS AFFIXED MEETS ALL STATUTORY REQUIREMENTS FOR RECORDING.

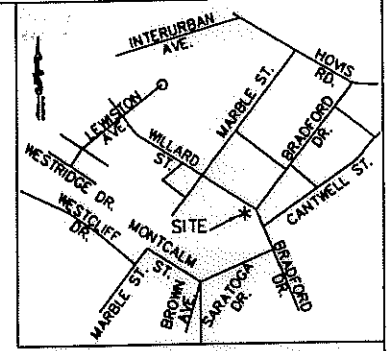

27,233 SF TOTAL AREA BY PLAT  
 533 SF FEE SIMPLE OUTSIDE R/W  
 63 SF FEE SIMPLE INSIDE R/W  
 328 SF IN TEMP. CONST ESMT (TCE)  
 26,637 SF REMAINING

REVIEW OFFICER \_\_\_\_\_ DATE \_\_\_\_\_

- LEGEND:
- - IRON FOUND
  - ⊙ - IRON SET (#5 REBAR)
  - △ - MONUMENT FOUND
  - P — PROPERTY LINE (P)
  - R/W — RIGHT OF WAY
  - A — ADJOINER
  - N — NEW PROPERTY LINE/RIGHT OF WAY
  - e — TEMPORARY CONSTRUCTION EASEMENT (TCE)
  - — — — — EDGE OF PAVEMENT
  - [Dotted Box] - FEE SIMPLE OUTSIDE R/W
  - [Stippled Box] - TCE
  - [Hatched Box] - FEE SIMPLE INSIDE R/W

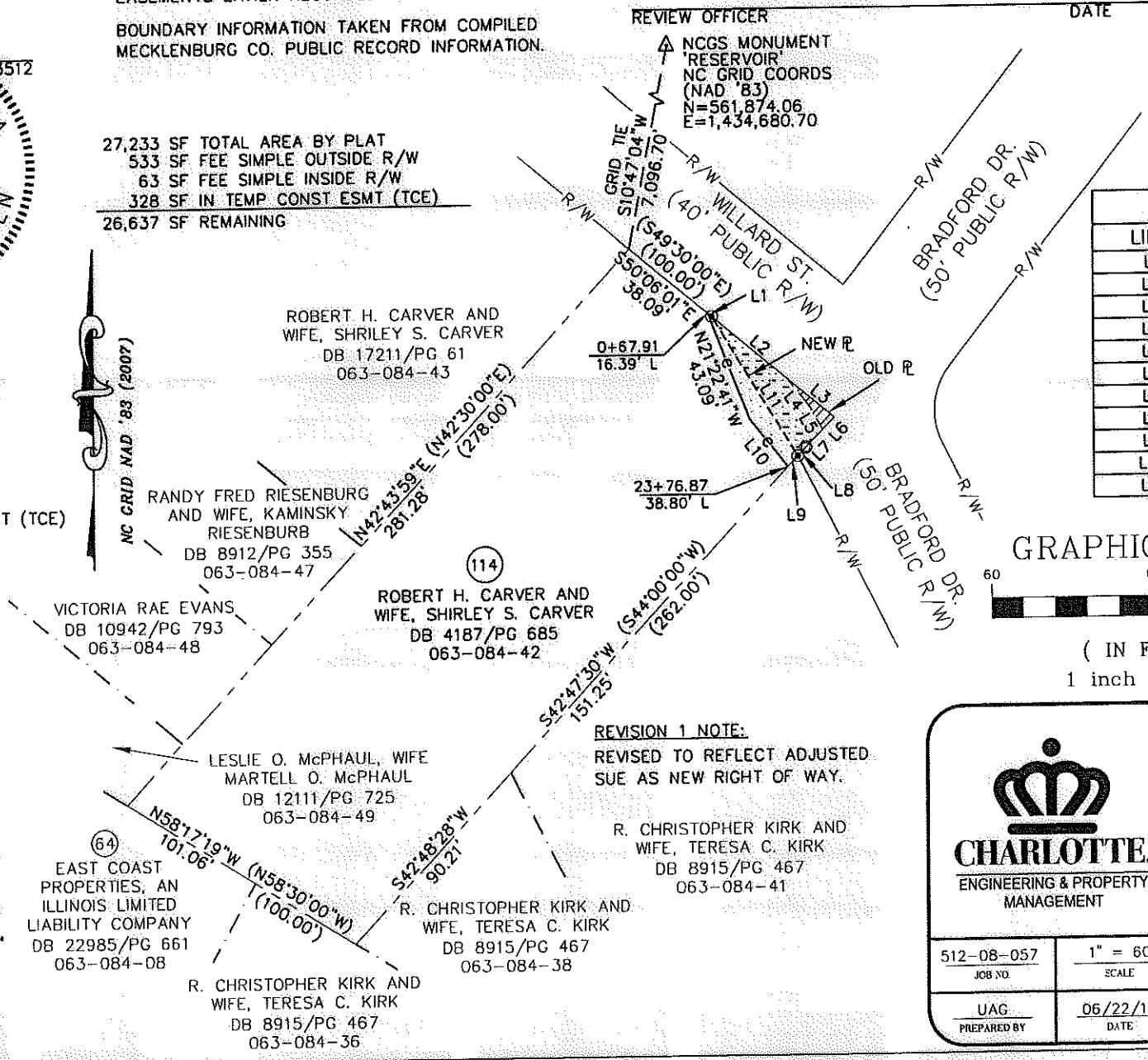

LINE	LENGTH	BEARING
L1	1.95	S50°06'01"E
L2	36.34	S50°06'01"E
L3	23.62	S50°06'01"E
L4	14.22	S38°43'12"E
L5	9.86	S28°59'46"E
L6	6.37	S44°11'16"W
L7	9.22	S44°11'16"W
L8	4.37	S42°47'30"W
L9	5.49	S42°47'30"W
L10	22.95	N38°18'16"W
L11	61.86	N31°19'23"W

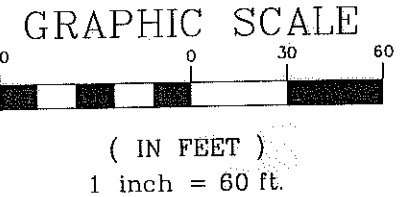

REV 2 NOTE:  
 REVISED PROPERTY OWNER NAME  
 REV. 2 10-26-10  
 REV. 1 06-30-10  
 RJH PROJ. #1465

REVISION 1 NOTE:  
 REVISED TO REFLECT ADJUSTED SUE AS NEW RIGHT OF WAY.

PREPARED BY: FIRM #P-0197  
**R. Joe Harris & Associates, P.L.L.C.**  
 Engineering & Land Surveying  
 1698 W. HWY 160, SUITE 130, FORT MILL, SC, 29708  
 Phone: (803) 802-1799

**CHARLOTTE**  
ENGINEERING & PROPERTY MANAGEMENT

**EASEMENT ACQUISITION  
 THOMASBORO/HOSKINS  
 PHASE 4 NEIGHBORHOOD  
 IMPROVEMENTS**

PROPERTY OF  
**ROBERT H. CARVER AND  
 WIFE, SHIRLEY S. CARVER**  
 4501 WILLARD ST.  
 CHARLOTTE, NC 28208  
 PID #063-084-42

512-08-057 JOB NO.	1" = 60' SCALE	PARCEL 114 REV 2.DWG CAD FILE NAME	SHEET <b>1</b>
UAG PREPARED BY	06/22/10 DATE		OF <b>1</b>