

I, KENNETH M. GREEN, CERTIFY THAT THIS PLAT WAS PREPARED UNDER MY SUPERVISION AND THAT THE PLAT WAS PREPARED FOR THE PURPOSE OF EASEMENT ACQUISITION ONLY, AND IS NOT INTENDED TO BE A BOUNDARY SURVEY OF THE PROPERTY SHOWN HEREON.

NOTES:
 BEARINGS AND DISTANCES SHOWN IN PARENTHESIS ARE BASED ON RECORDED MAP INFORMATION.
 THIS PROPERTY MAY BE SUBJECT TO OTHER EASEMENTS EITHER RECORDED OR IMPLIED.
 BOUNDARY INFORMATION TAKEN FROM COMPILED MECKLENBURG CO. PUBLIC RECORD INFORMATION.

I, _____ REVIEW OFFICER OF MECKLENBURG COUNTY CERTIFY THAT THE MAP OR PLAT TO WHICH THIS CERTIFICATION IS AFFIXED MEETS ALL STATUTORY REQUIREMENTS FOR RECORDING.

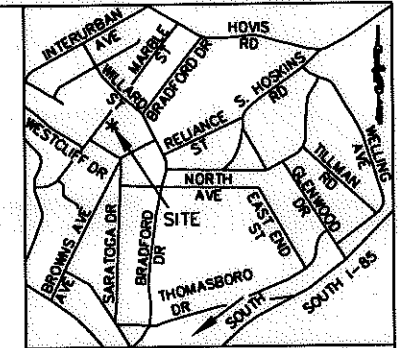

VICINITY MAP NOT TO SCALE

KENNETH M. GREEN, PLS

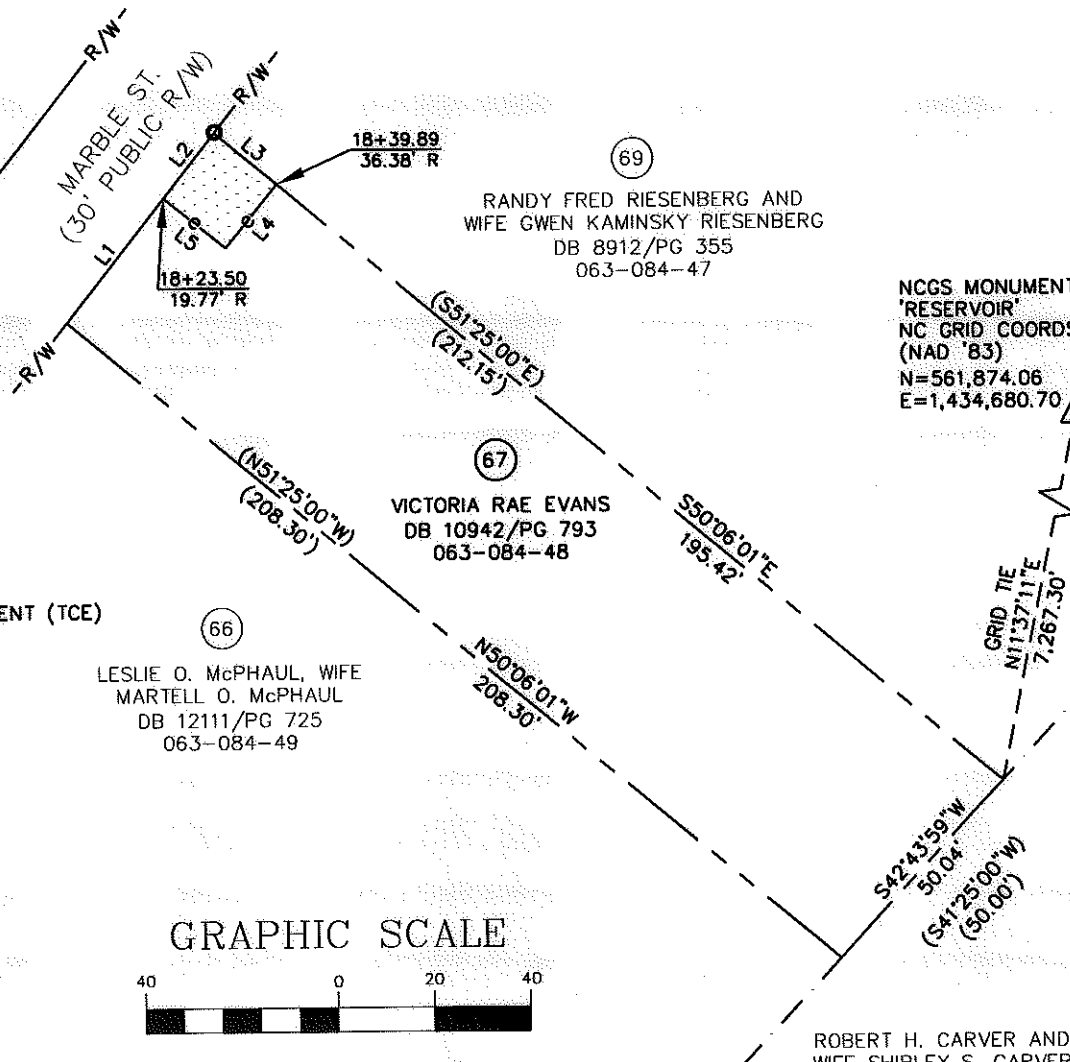
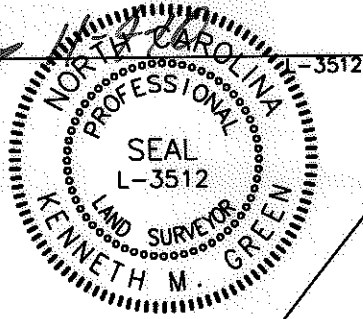

NCCS MONUMENT 'RESERVOIR'
 NC GRID COORDS (NAD '83)
 N=561,874.06
 E=1,434,680.70



10,508 SF TOTAL AREA BY PLAT
 285 SF IN TEMP CONST ESMT (TCE)
 10,508 SF REMAINING

LINE TABLE		
LINE	LENGTH	BEARING
L1	32.77	N38°14'59"E
L2	17.23	N38°14'59"E
L1/L2 (DEED)	(50.00)	(N36°56'00"E)
L3	16.79	S50°06'01"E
L4	16.93	S38°50'06"W
L5	16.62	N51°09'54"W

- LEGEND:
- - IRON FOUND
 - ⊙ - IRON SET (#5 REBAR)
 - △ - MONUMENT FOUND
 - - PROPERTY LINE (P)
 - R/W- - RIGHT OF WAY
 - - - - ADJOINER
 - e- - TEMPORARY CONSTRUCTION EASEMENT (TCE)
 - ▨ - TCE

REV. 1 NOTE:
 MADE REVISIONS TO TCE PER ENGINEER

REV. 1: 11-04-10

RJH PROJ. #1465

 CHARLOTTE. ENGINEERING & PROPERTY MANAGEMENT	EASEMENT ACQUISITION THOMASBORO/HOSKINS PHASE 4 NEIGHBORHOOD IMPROVEMENTS	
	PROPERTY OF VICTORIA RAE EVANS 1017 MARBLE ST. CHARLOTTE, NC 28208 PID #063-084-48	
512-08-057 JOB NO.	1" = 40' SCALE	PARCEL 67 REV 1.DWG CAD FILE NAME
MPL PREPARED BY	11/04/10 DATE	SHEET 1
		OF 1

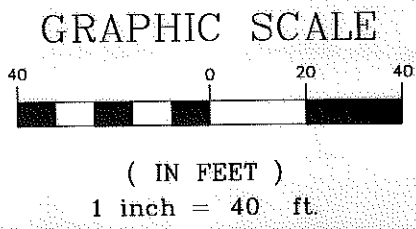

PREPARED BY: FIRM #P-0197
R. Joe Harris & Associates, P.L.L.C.
 Engineering & Land Surveying
 1698 W. HWY 160, SUITE 130, FORT MILL, SC, 29708
 Phone: (803) 802-1799