

I, KENNETH M. GREEN, CERTIFY THAT THIS PLAT WAS PREPARED UNDER MY SUPERVISION AND THAT THE PLAT WAS PREPARED FOR THE PURPOSE OF EASEMENT ACQUISITION ONLY, AND IS NOT INTENDED TO BE A BOUNDARY SURVEY OF THE PROPERTY SHOWN HEREON.

Kenneth M. Green
KENNETH M. GREEN, PLS

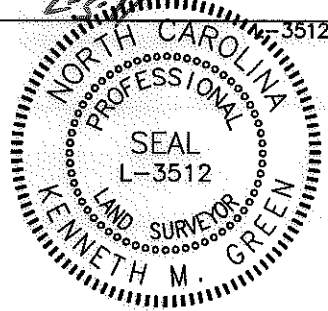

NOTES:
BEARINGS AND DISTANCES SHOWN IN PARENTHESIS ARE BASED ON RECORDED MAP INFORMATION. THIS PROPERTY MAY BE SUBJECT TO OTHER EASEMENTS EITHER RECORDED OR IMPLIED.

BOUNDARY INFORMATION TAKEN FROM COMPILED MECKLENBURG CO. PUBLIC RECORD INFORMATION.

I, _____ REVIEW OFFICER OF MECKLENBURG COUNTY CERTIFY THAT THE MAP OR PLAT TO WHICH THIS CERTIFICATION IS AFFIXED MEETS ALL STATUTORY REQUIREMENTS FOR RECORDING.

REVIEW OFFICER _____ DATE _____

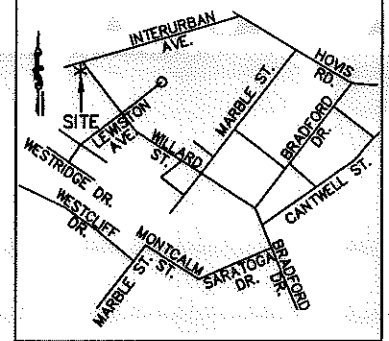

VICINITY MAP NOT TO SCALE

7,894 SF TOTAL AREA BY PLAT
170 SF IN TEMP CONST ESMT (TCE)
7,894 SF REMAINING

LEGEND:

- - IRON FOUND
- ⊙ - IRON SET (#5 REBAR)
- △ - MONUMENT FOUND
- - PROPERTY LINE (P)
- R/W- - RIGHT OF WAY
- - ADJOINER
- e- - TEMPORARY CONSTRUCTION EASEMENT (TCE)
- [Dotted Box] - TCE

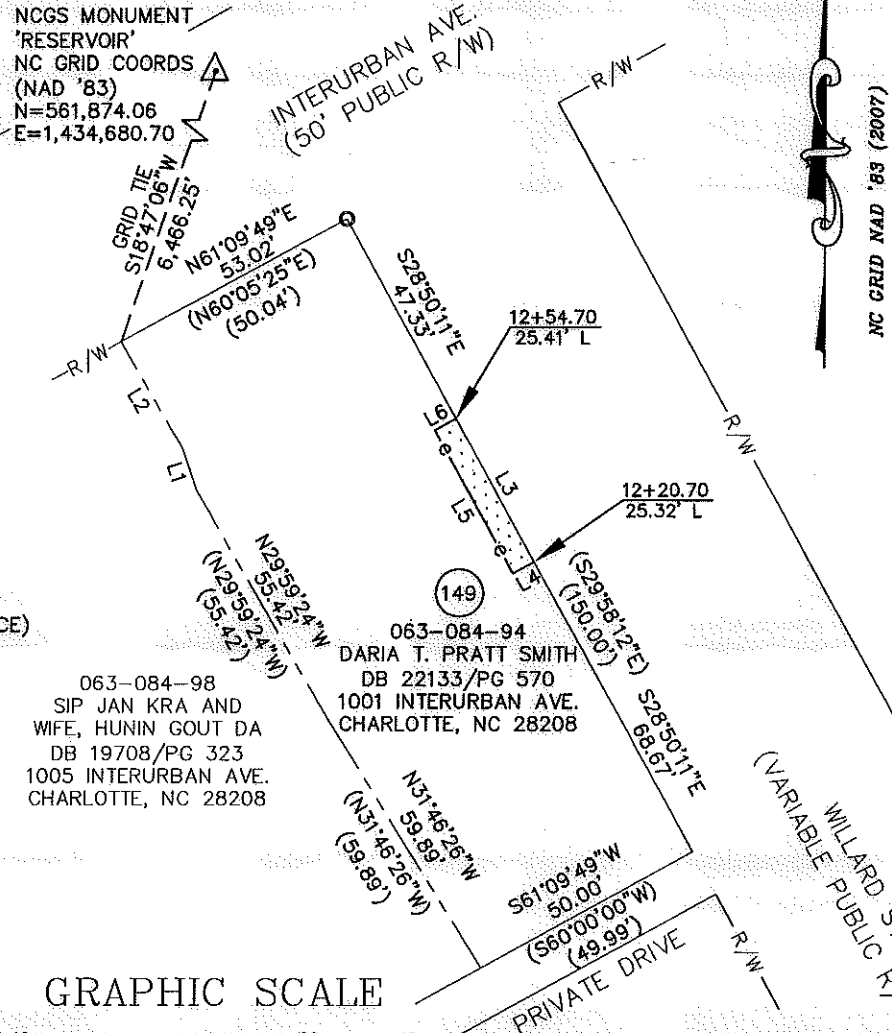

LINE TABLE		
LINE	LENGTH	BEARING
L1	9.41	N18°34'00"W
(L1)	(9.41)	(N18°34'00"W)
L2	25.53	N29°59'24"W
(L2)	(25.56)	(N29°59'24"W)
L3	34.00	S28°50'11"E
L4	5.00	S61°09'49"W
L5	34.00	N28°50'11"W
L6	5.00	N61°09'49"E

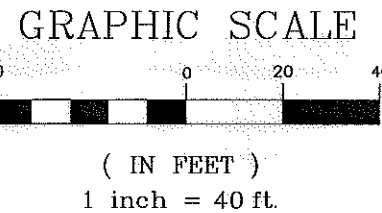

REVISION 1 NOTE:
REVISED TO UPDATE TEMPORARY CONSTRUCTION EASEMENT.

PREPARED BY: FIRM #P-0197
R. Joe Harris & Associates, P.L.L.C.
Engineering & Land Surveying
1698 W. HWY 160, SUITE 130, FORT MILL, SC, 29708
Phone: (803) 802-1799

REV. 1 2-02-11 RJH PROJ. #1465

**EASEMENT ACQUISITION
THOMASBORO/HOSKINS
PHASE 4 NEIGHBORHOOD
IMPROVEMENTS**

PROPERTY OF
DARIA T. PRATT SMITH
1001 INTERURBAN AVE.
CHARLOTTE, NC 28208
PID #063-084-94

512-08-057 <small>JOB NO.</small>	1" = 40' <small>SCALE</small>			
UAG <small>PREPARED BY</small>	07/07/10 <small>DATE</small>	PARCEL 149 REV 1.DWG <small>CAD FILE NAME</small>	SHEET 1	OF 1

DB 26373-343