

I, KENNETH M. GREEN, CERTIFY THAT THIS PLAT WAS PREPARED UNDER MY SUPERVISION AND THAT THE PLAT WAS PREPARED FOR THE PURPOSE OF EASEMENT ACQUISITION ONLY, AND IS NOT INTENDED TO BE A BOUNDARY SURVEY OF THE PROPERTY SHOWN HEREON.

Kenneth M. Green
 KENNETH M. GREEN, PLS

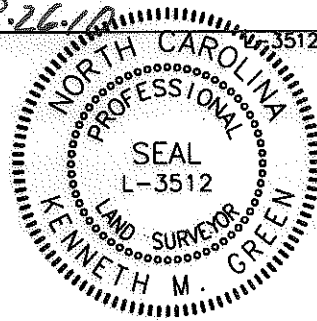

13,972 SF TOTAL AREA BY PLAT
 47 SF IN TEMP CONST ESMT (TCE)
 13,972 SF REMAINING

LEGEND:

- - IRON FOUND
- ⊙ - IRON SET (#5 REBAR)
- △ - MONUMENT FOUND
- R/W — - RIGHT OF WAY
- — - ADJOINER
- e — - TEMPORARY CONSTRUCTION EASEMENT (TCE)
- ▨ - TCE

PREPARED BY: FIRM #P-0197

R. Joe Harris & Associates, P.L.L.C.

Engineering & Land Surveying
 1698 W. HWY 160, SUITE 130, FORT MILL, SC, 29708
 Phone: (803) 802-1799

NOTES:
 BEARINGS AND DISTANCES SHOWN IN PARENTHESIS ARE BASED ON RECORDED MAP INFORMATION.
 THIS PROPERTY MAY BE SUBJECT TO OTHER EASEMENTS EITHER RECORDED OR IMPLIED.
 BOUNDARY INFORMATION TAKEN FROM COMPILED MECKLENBURG CO. PUBLIC RECORD INFORMATION.

I, _____ REVIEW OFFICER OF MECKLENBURG COUNTY CERTIFY THAT THE MAP OR PLAT TO WHICH THIS CERTIFICATION IS AFFIXED MEETS ALL STATUTORY REQUIREMENTS FOR RECORDING.

REVIEW OFFICER _____ DATE _____

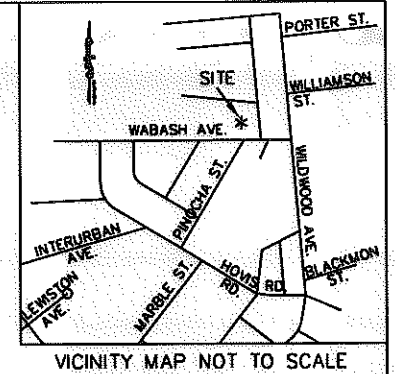

47
 063-101-08
 HOWARD D. TAYLOR
 DB 9921/PG 690
 600 WABASH AVE.
 CHARLOTTE, NC 28208

48
 063-101-09
 CAROLINA COMPACTOR & BALER SERVICE, INC.
 DB 17499/PG 726
 528 WABASH AVE.
 CHARLOTTE, NC 28208

063-101-10
 CAROLINA COMPACTOR & BALER SERVICE, INC.
 DB 17499/PG 720
 516 WABASH AVE.
 CHARLOTTE, NC 28208

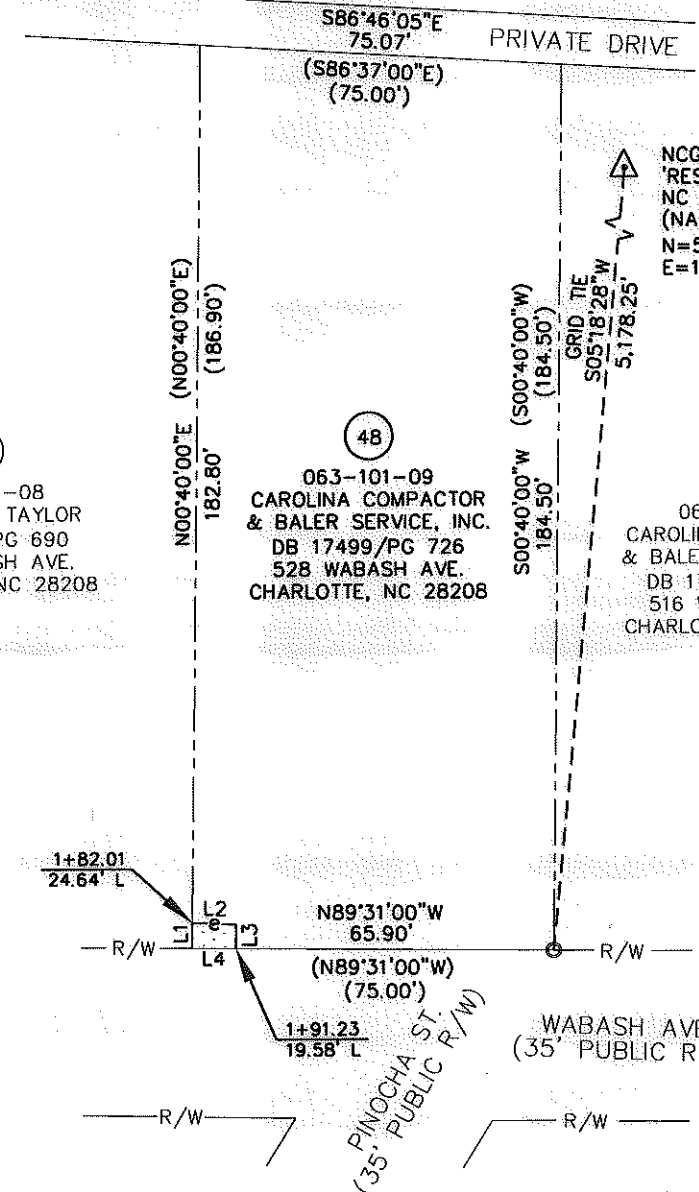

LINE TABLE		
LINE	LENGTH	BEARING
L1	5.30	N00°40'00"E
L2	9.22	S88°00'35"E
L3	5.06	S01°59'25"W
L4	9.10	N89°31'00"W

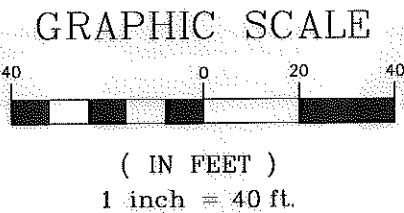

RJH PROJ. #1465

		EASEMENT ACQUISITION THOMASBORO/HOSKINS PHASE 4 NEIGHBORHOOD IMPROVEMENTS	
		PROPERTY OF CAROLINA COMPACTOR & BALER SERVICE, INC. 528 WABASH AVE. CHARLOTTE, NC 28208 PID #063-101-09	
512-08-057 JOB NO.	1" = 40' SCALE	PARCEL 48.DWG CAD FILE NAME	SHEET 1
UAG PREPARED BY	06/17/10 DATE		OF 1

ACQUISITION BY DB 26546 PG 464