

I, KENNETH M. GREEN, CERTIFY THAT THIS PLAT WAS PREPARED UNDER MY SUPERVISION AND THAT THE PLAT WAS PREPARED FOR THE PURPOSE OF EASEMENT ACQUISITION ONLY, AND IS NOT INTENDED TO BE A BOUNDARY SURVEY OF THE PROPERTY SHOWN HEREON.

*Kenneth M. Green* 10-28-10  
 KENNETH M. GREEN, PLS

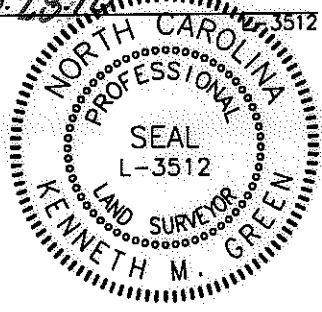

| LINE TABLE |        |             |
|------------|--------|-------------|
| LINE       | LENGTH | BEARING     |
| L1         | 27.11  | S18°41'40"E |
| L2         | 21.41  | S18°41'40"E |
| L3         | 14.27  | S71°18'20"W |
| L4         | 21.41  | N18°43'14"W |
| L5         | 14.28  | N71°18'20"E |

- LEGEND:
- - IRON FOUND
  - ⊙ - IRON SET (#5 REBAR)
  - △ - MONUMENT FOUND
  - (R) — - PROPERTY LINE (R)
  - (R/W) — - RIGHT OF WAY
  - (A) — - ADJOINER
  - (e) — - TEMPORARY CONSTRUCTION EASEMENT (TCE)
  - ▨ - TCE

NOTES:  
 BEARINGS AND DISTANCES SHOWN IN PARENTHESIS ARE BASED ON RECORDED MAP INFORMATION.  
 THIS PROPERTY MAY BE SUBJECT TO OTHER EASEMENTS EITHER RECORDED OR IMPLIED.  
 BOUNDARY INFORMATION TAKEN FROM COMPILED MECKLENBURG CO. PUBLIC RECORD INFORMATION.

I, \_\_\_\_\_ REVIEW OFFICER OF MECKLENBURG COUNTY CERTIFY THAT THE MAP OR PLAT TO WHICH THIS CERTIFICATION IS AFFIXED MEETS ALL STATUTORY REQUIREMENTS FOR RECORDING.

REVIEW OFFICER \_\_\_\_\_ DATE \_\_\_\_\_  
 NCGS MONUMENT 'RESERVOIR'  
 NC GRID COORDS (NAD '83)  
 N=561,874.06  
 E=1,434,680.70

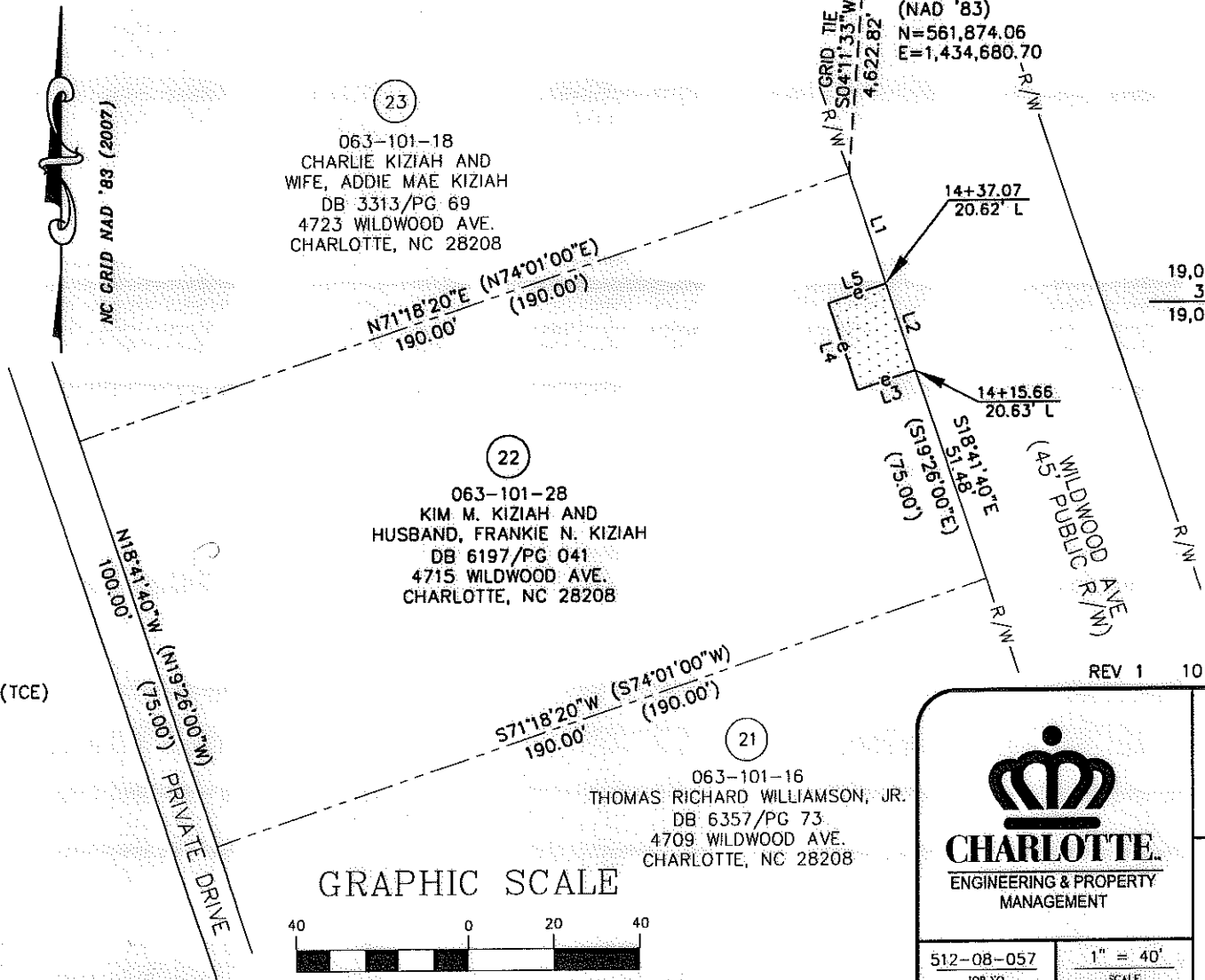
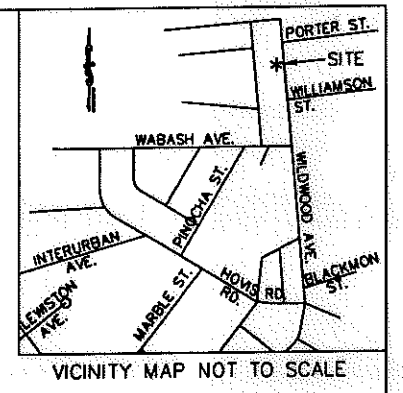

19,000 SF TOTAL AREA BY PLAT  
 306 SF IN TEMP CONST ESMT (TCE)  
 19,000 SF REMAINING

REV 1 NOTE:  
 REVISED PROPERTY OWNER NAME

REV 1 10-19-10 RJH PROJ. #1465

PREPARED BY: FIRM #P-0197  
**R. Joe Harris & Associates, P.L.L.C.**  
 Engineering & Land Surveying  
 1698 W. HWY 160, SUITE 130, FORT MILL, SC, 29708  
 Phone: (803) 802-1799

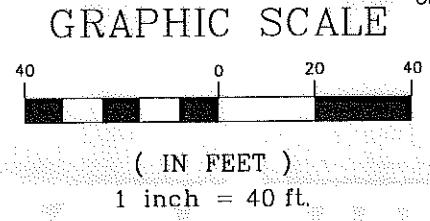

|                       |                   |   |            |
|-----------------------|-------------------|---|------------|
|                       |                   | <b>EASEMENT ACQUISITION<br/>                 THOMASBORO/HOSKINS<br/>                 PHASE 4 NEIGHBORHOOD<br/>                 IMPROVEMENTS</b> |            |
|                       |                   | PROPERTY OF<br>KIM M. KIZIAH AND<br>HUSBAND, FRANKIE N. KIZIAH<br>4715 WILDWOOD AVE.<br>CHARLOTTE, NC 28208<br>PID #063-101-28                  |            |
| 512-08-057<br>JOB NO. | 1" = 40'<br>SCALE | PARCEL 22 REV 1.DWG<br>CAD FILE NAME  | SHEET<br>1 |
| UAG<br>PREPARED BY    | 06/17/10<br>DATE  |   | OF<br>1    |