

I, KENNETH M. GREEN, CERTIFY THAT THIS PLAT WAS PREPARED UNDER MY SUPERVISION AND THAT THE PLAT WAS PREPARED FOR THE PURPOSE OF EASEMENT ACQUISITION ONLY, AND IS NOT INTENDED TO BE A BOUNDARY SURVEY OF THE PROPERTY SHOWN HEREON.

Kenneth M. Green 8-26-10
 KENNETH M. GREEN, PLS

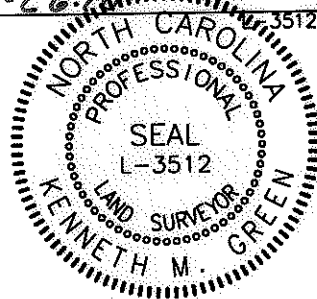

14,250 SF TOTAL AREA BY PLAT
 346 SF IN STORM DRAIN ESMT (SDE)
 1,299 SF IN TEMP CONST ESMT (TCE)
 14,250 SF REMAINING

LEGEND:

- - IRON FOUND
- ⊙ - IRON SET (#5 REBAR)
- △ - MONUMENT FOUND
- - PROPERTY LINE (R)
- R/W --- - RIGHT OF WAY
- - ADJOINER
- e --- - TEMPORARY CONSTRUCTION EASEMENT (TCE)
- SDE --- - STORM DRAIN EASEMENT (SDE)

- TCE
- SDE

PREPARED BY: FIRM #P-0197

R. Joe Harris & Associates, P.L.L.C.

Engineering & Land Surveying

1698 W. HWY 160, SUITE 130, FORT MILL, SC, 29708
 Phone: (803) 802-1799

NOTES:

- BEARINGS AND DISTANCES SHOWN IN PARENTHESIS ARE BASED ON RECORDED MAP INFORMATION.
- THIS PROPERTY MAY BE SUBJECT TO OTHER EASEMENTS EITHER RECORDED OR IMPLIED.
- BOUNDARY INFORMATION TAKEN FROM COMPILED MECKLENBURG CO. PUBLIC RECORD INFORMATION.

I, _____ REVIEW OFFICER OF MECKLENBURG COUNTY CERTIFY THAT THE MAP OR PLAT TO WHICH THIS CERTIFICATION IS AFFIXED MEETS ALL STATUTORY REQUIREMENTS FOR RECORDING.

REVIEW OFFICER _____ DATE _____

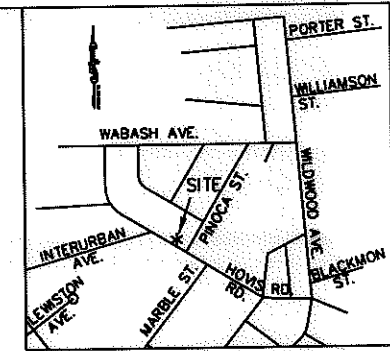

VICINITY MAP NOT TO SCALE

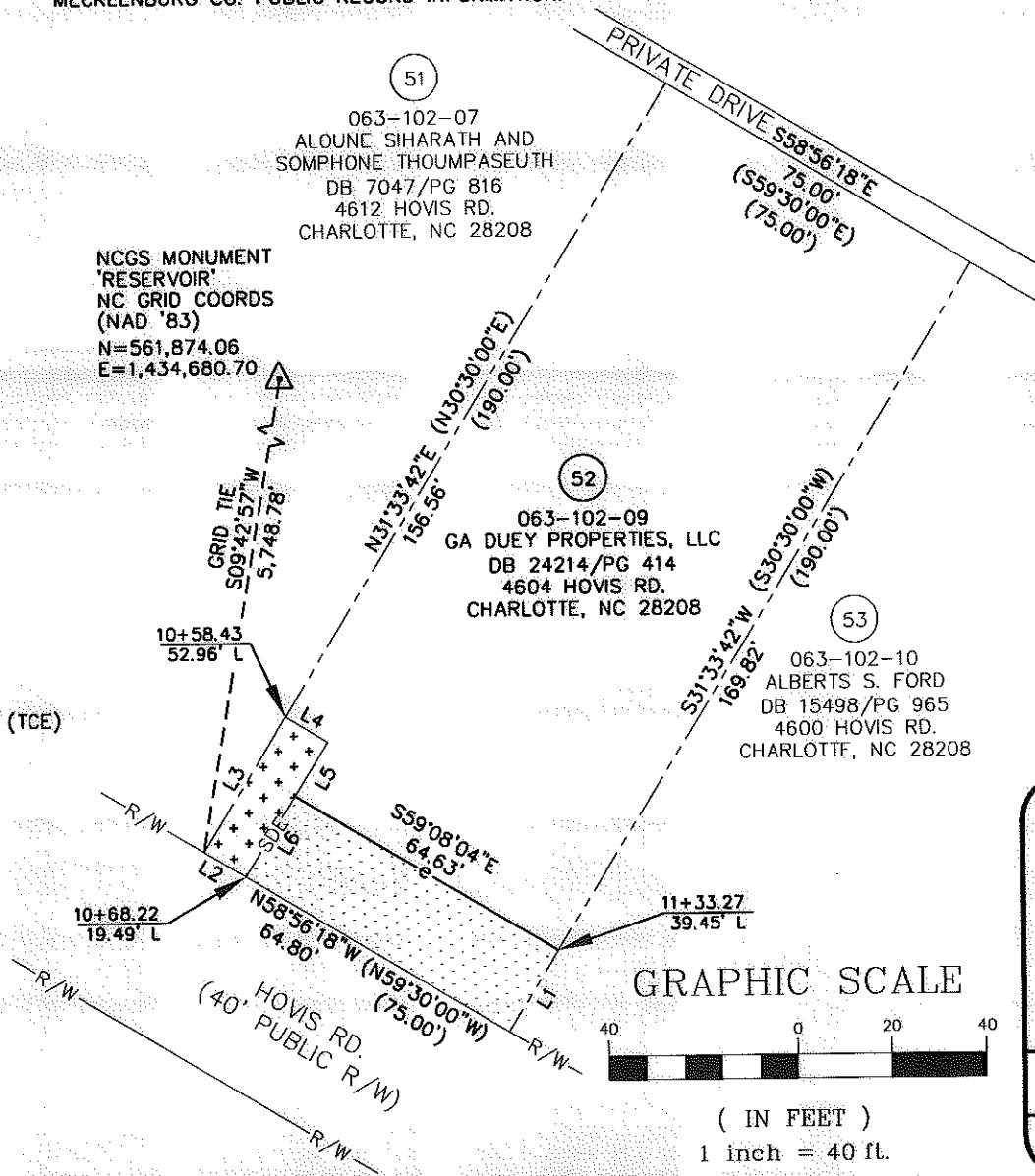

LINE TABLE		
LINE	LENGTH	BEARING
L1	20.18	S31°33'42\"W
L2	10.20	N58°56'18\"W
L3	33.44	N31°33'42\"E
L4	10.47	S59°00'55\"E
L5	13.49	S32°01'22\"W
L6	19.96	S32°03'54\"W

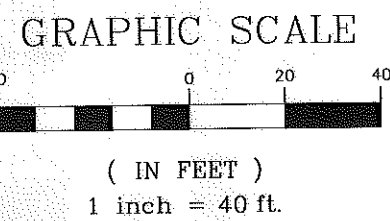

RJH PROJ. #1465

CHARLOTTE.
ENGINEERING & PROPERTY
MANAGEMENT

**EASEMENT ACQUISITION
THOMASBORO/HOSKINS
PHASE 4 NEIGHBORHOOD
IMPROVEMENTS**

PROPERTY OF
GA DUEY PROPERTIES, LLC
4604 HOVIS RD.
CHARLOTTE, NC 28208
PID #063-102-09

512-08-057 JOB NO.	1" = 40' SCALE	PARCEL 52.DWG CAD FILE NAME	SHEET 1	OF 1
UAG PREPARED BY	06/20/10 DATE			