

I, KENNETH M. GREEN, CERTIFY THAT THIS PLAT WAS PREPARED UNDER MY SUPERVISION AND THAT THE PLAT WAS PREPARED FOR THE PURPOSE OF EASEMENT ACQUISITION ONLY, AND IS NOT INTENDED TO BE A BOUNDARY SURVEY OF THE PROPERTY SHOWN HEREON.

Kenneth M. Green 8.26.10
KENNETH M. GREEN, PLS

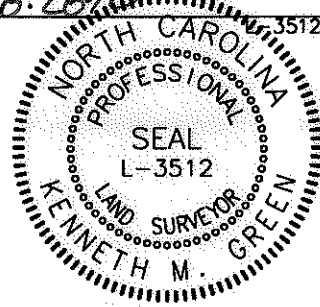

16,930 SF TOTAL AREA BY PLAT
319 SF IN TEMP CONST ESMT (TCE)
16,930 SF REMAINING

LEGEND:

- - IRON FOUND
- ⊙ - IRON SET (#5 REBAR)
- △ - MONUMENT FOUND
- — — - PROPERTY LINE (P)
- R/W — - RIGHT OF WAY
- — — - ADJOINER
- e — - TEMPORARY CONSTRUCTION EASEMENT (TCE)
- ▨ - TCE

NOTES:
BEARINGS AND DISTANCES SHOWN IN PARENTHESIS ARE BASED ON RECORDED MAP INFORMATION.
THIS PROPERTY MAY BE SUBJECT TO OTHER EASEMENTS EITHER RECORDED OR IMPLIED.
BOUNDARY INFORMATION TAKEN FROM COMPILED MECKLENBURG CO. PUBLIC RECORD INFORMATION.

I, _____ REVIEW OFFICER OF MECKLENBURG COUNTY CERTIFY THAT THE MAP OR PLAT TO WHICH THIS CERTIFICATION IS AFFIXED MEETS ALL STATUTORY REQUIREMENTS FOR RECORDING.

REVIEW OFFICER _____ DATE _____

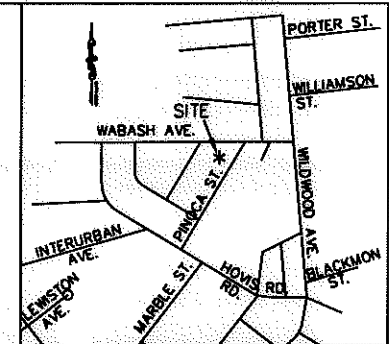

VICINITY MAP NOT TO SCALE

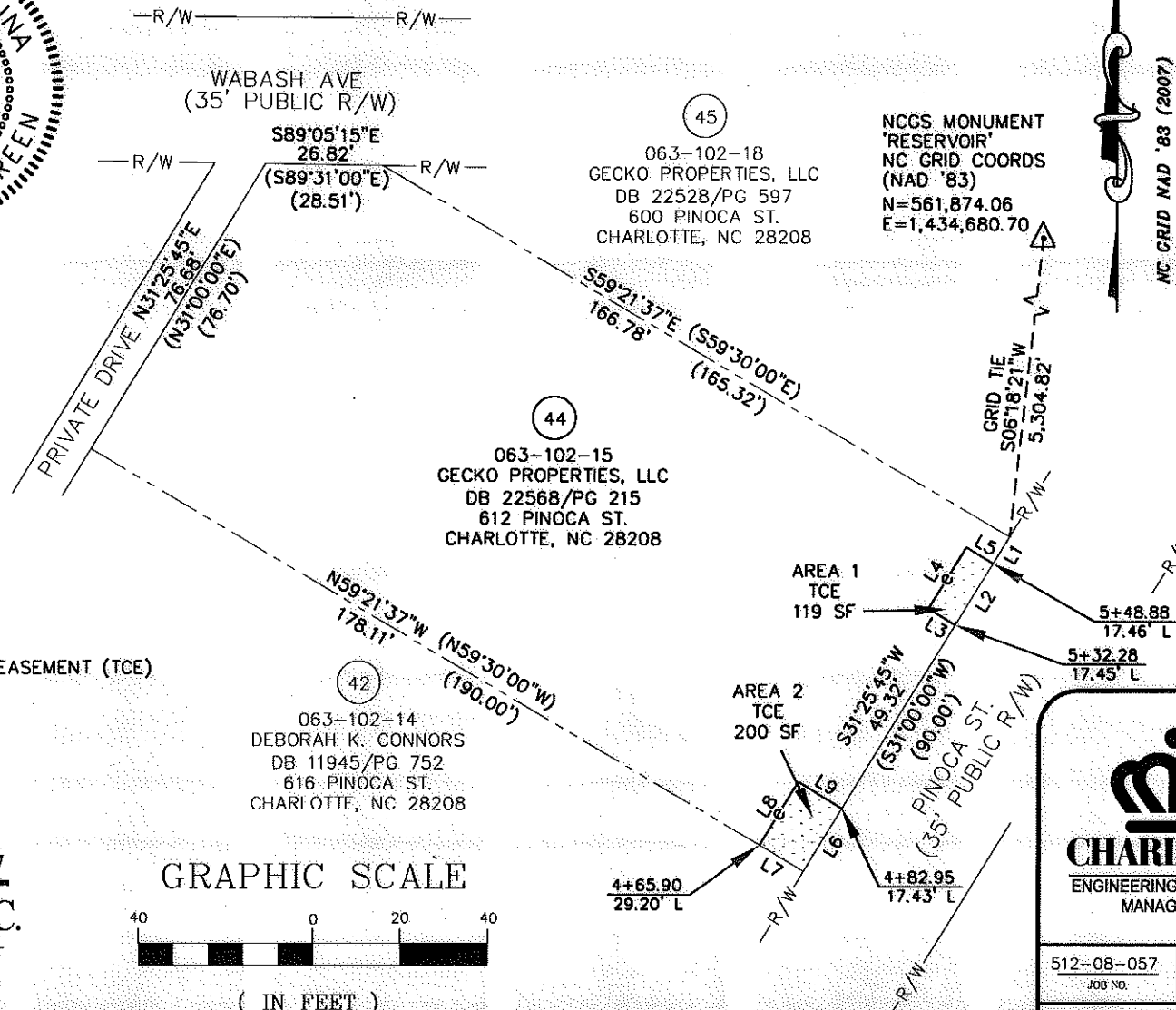

NCGS MONUMENT 'RESERVOIR'
NC GRID COORDS (NAD '83)
N=561,874.06
E=1,434,680.70



LINE TABLE		
LINE	LENGTH	BEARING
L1	7.16	S31°25'45"W
L2	16.60	S31°25'45"W
L3	7.19	N58°32'52"W
L4	16.60	N31°27'08"E
L5	7.19	S58°32'52"E
L6	16.89	S31°25'45"W
L7	11.78	N59°21'37"W
L8	17.06	N31°27'08"E
L9	11.77	S58°32'52"E

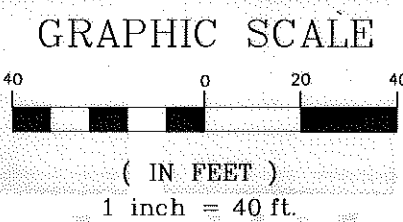

PREPARED BY: FIRM #P-0197
R. Joe Harris & Associates, P.L.L.C.
Engineering & Land Surveying
1698 W. HWY 160, SUITE 130, FORT MILL, SC, 29708
Phone: (803) 802-1799

CHARLOTTE
ENGINEERING & PROPERTY MANAGEMENT

512-08-057 JOB NO.	1" = 40' SCALE
UAG PREPARED BY	06/18/10 DATE

RJH PROJ. #1465

EASEMENT ACQUISITION THOMASBORO/HOSKINS PHASE 4 NEIGHBORHOOD IMPROVEMENTS

PROPERTY OF
GECKO PROPERTIES, LLC
612 PINOCA ST.
CHARLOTTE, NC 28208
PID #063-102-15

PARCEL 44.DWG	SHEET 1	OF 1
CAD FILE NAME		

DB 26481-340