

I, KENNETH M. GREEN, CERTIFY THAT THIS PLAT WAS PREPARED UNDER MY SUPERVISION AND THAT THE PLAT WAS PREPARED FOR THE PURPOSE OF EASEMENT ACQUISITION ONLY, AND IS NOT INTENDED TO BE A BOUNDARY SURVEY OF THE PROPERTY SHOWN HEREON.

Kenneth M. Green 8-26-10
KENNETH M. GREEN, PLS

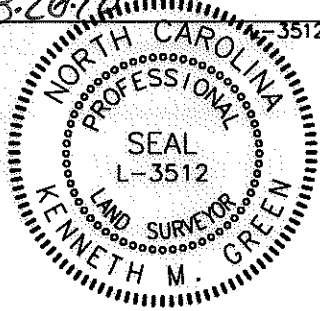

LEGEND:

- - IRON FOUND
- ⊙ - IRON SET (#5 REBAR)
- △ - MONUMENT FOUND
- (P) --- - PROPERTY LINE (P)
- R/W --- - RIGHT OF WAY
- ADJOINER --- - ADJOINER
- e --- - TEMPORARY CONSTRUCTION EASEMENT (TCE)
- [Stippled Box] - TCE

7,500 SF TOTAL AREA BY PLAT
277 SF IN TEMP CONST ESMT (TCE)
7,500 SF REMAINING

PREPARED BY: FIRM #P-0197

R. Joe Harris & Associates, P.L.L.C.

Engineering & Land Surveying
1698 W. HWY 160, SUITE 130, FORT MILL, SC, 29708
Phone: (803) 802-1799

NOTES:
BEARINGS AND DISTANCES SHOWN IN PARENTHESIS ARE BASED ON RECORDED MAP INFORMATION. THIS PROPERTY MAY BE SUBJECT TO OTHER EASEMENTS EITHER RECORDED OR IMPLIED.
BOUNDARY INFORMATION TAKEN FROM COMPILED MECKLENBURG CO. PUBLIC RECORD INFORMATION.

I, _____ REVIEW OFFICER OF MECKLENBURG COUNTY CERTIFY THAT THE MAP OR PLAT TO WHICH THIS CERTIFICATION IS AFFIXED MEETS ALL STATUTORY REQUIREMENTS FOR RECORDING.

REVIEW OFFICER _____ DATE _____

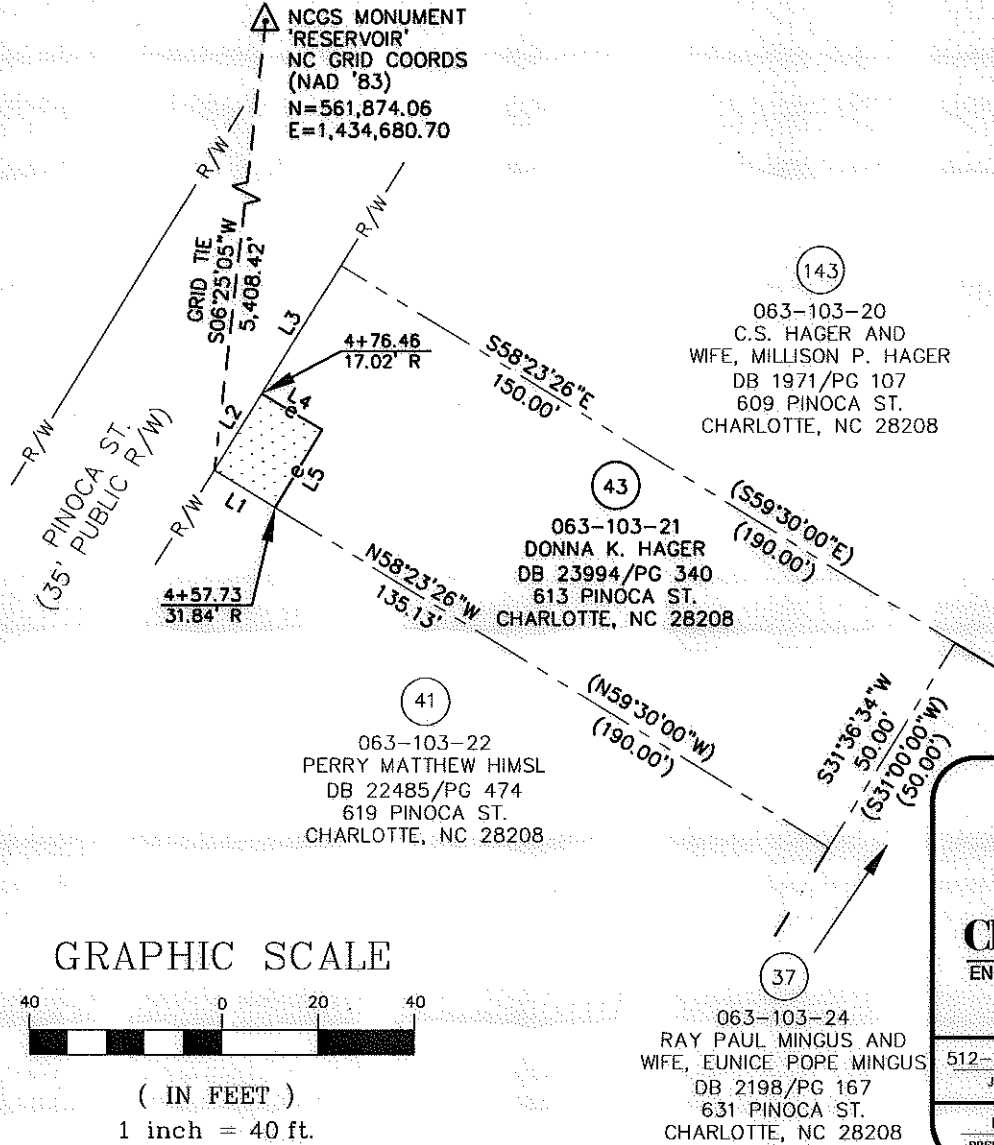
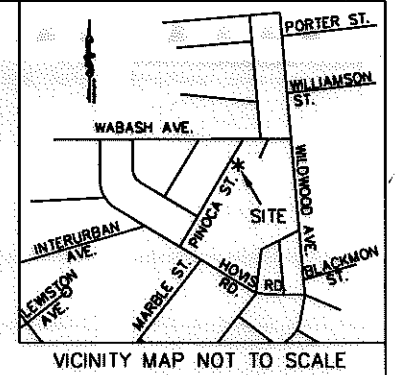

LINE TABLE		
LINE	LENGTH	BEARING
L1	14.87	N58°23'26"W
L2	18.69	N31°36'34"E
L3	31.31	N31°36'34"E
(L3)	(50.00)	(N31°00'00"E)
L4	14.66	S59°00'23"E
L5	18.85	S30°59'37"W

ADDITIONAL NOTE:
THE DEED DESCRIPTION DOES NOT ACCURATELY DESCRIBE THE CURRENT PROPERTY. PROPERTY LINES ARE AMBIGUOUS AND BASED ON THE BEST AVAILABLE PUBLIC INFORMATION, INCLUDING THE ADJOINING DEEDS AND GIS.

GRAPHIC SCALE



(IN FEET)
1 inch = 40 ft.

RJH PROJ. #1465

<p>CHARLOTTE ENGINEERING & PROPERTY MANAGEMENT</p>		<p>EASEMENT ACQUISITION THOMASBORO/HOSKINS PHASE 4 NEIGHBORHOOD IMPROVEMENTS</p>	
		<p>PROPERTY OF DONNA K. HAGER 613 PINOCA ST. CHARLOTTE, NC 28208 PID #063-103-21</p>	
512-08-057 JOB NO.	1" = 40' SCALE	PARCEL 43.DWG CAD FILE NAME	SHEET 1
UAG PREPARED BY	07/08/10 DATE		OF 1

DB 26349-696