

I, KENNETH M. GREEN, CERTIFY THAT THIS PLAT WAS PREPARED UNDER MY SUPERVISION AND THAT THE PLAT WAS PREPARED FOR THE PURPOSE OF EASEMENT ACQUISITION ONLY, AND IS NOT INTENDED TO BE A BOUNDARY SURVEY OF THE PROPERTY SHOWN HEREON.

Kenneth M. Green
KENNETH M. GREEN, PLS
L-3512



NOTES:
BEARINGS AND DISTANCES SHOWN IN PARENTHESIS ARE BASED ON RECORDED MAP INFORMATION. THIS PROPERTY MAY BE SUBJECT TO OTHER EASEMENTS EITHER RECORDED OR IMPLIED.
BOUNDARY INFORMATION TAKEN FROM COMPILED MECKLENBURG CO. PUBLIC RECORD INFORMATION.

I, _____ REVIEW OFFICER OF MECKLENBURG COUNTY CERTIFY THAT THE MAP OR PLAT TO WHICH THIS CERTIFICATION IS AFFIXED MEETS ALL STATUTORY REQUIREMENTS FOR RECORDING.
REVIEW OFFICER _____ DATE _____

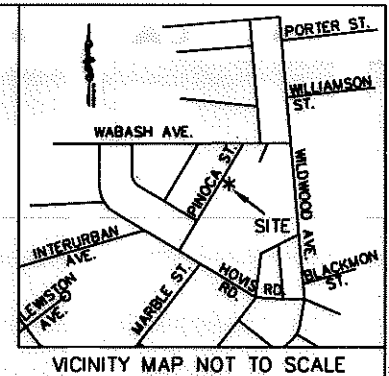

- LEGEND:
- - IRON FOUND
 - ⊙ - IRON SET (#5 REBAR)
 - △ - MONUMENT FOUND
 - - PROPERTY LINE
 - R/W- - RIGHT OF WAY (R)
 - - - - ADJOINER
 - e- - TEMPORARY CONSTRUCTION EASEMENT (TCE)
 - [Pattern] - TCE

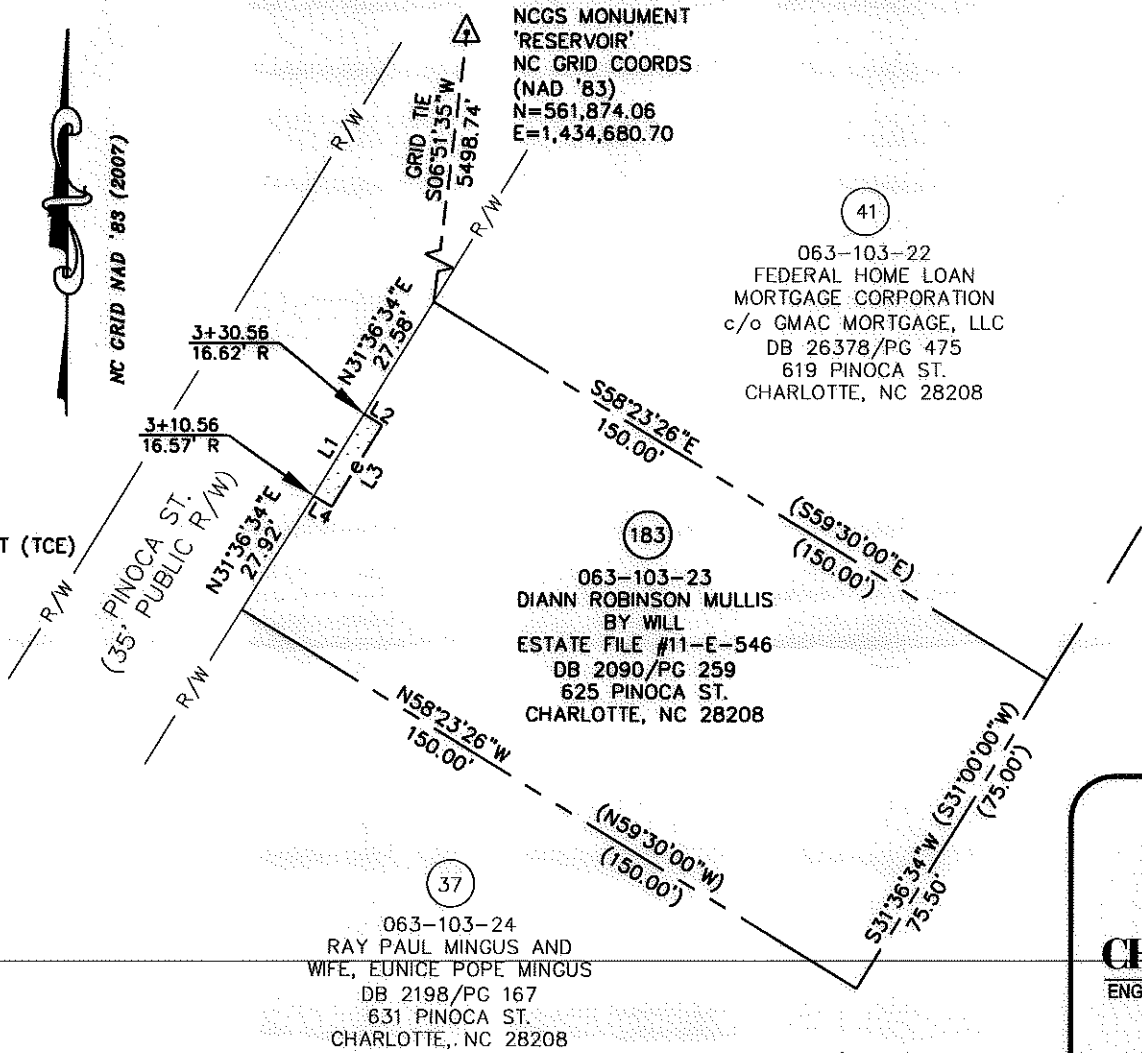

LINE TABLE		
LINE	LENGTH	BEARING
L1	20.00	N31°36'34"E
(L1)DEED	(75.00)	(N31°00'00"E)
L2	4.38	S58°32'52"E
L3	20.00	S31°27'08"W
L4	4.43	N58°32'52"W

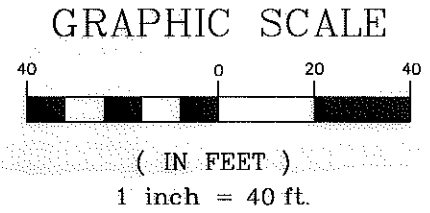

11,250 SF TOTAL AREA BY PLAT
88 SF IN TEMP CONST ESMT (TCE)
11,250 SF REMAINING

REV. 1 05-02-11 RJH PROJ. #1465

PREPARED BY: FIRM #P-0197
R. Joe Harris & Associates, P.L.L.C.
Engineering & Land Surveying
1698 W. HWY 160, SUITE 130, FORT MILL, SC, 29708
Phone: (803) 802-1799

063-103-24
RAY PAUL MINGUS AND WIFE, EUNICE POPE MINGUS
DB 2198/PG 167
631 PINOCA ST.
CHARLOTTE, NC 28208

063-103-23
DIANN ROBINSON MULLIS BY WILL
ESTATE FILE #11-E-546
DB 2090/PG 259
625 PINOCA ST.
CHARLOTTE, NC 28208

063-103-22
FEDERAL HOME LOAN MORTGAGE CORPORATION
c/o GMAC MORTGAGE, LLC
DB 26378/PG 475
619 PINOCA ST.
CHARLOTTE, NC 28208

REVISION 1 NOTE:
REVISED TO REFLECT CURRENT OWNERSHIP INFORMATION.

		EASEMENT ACQUISITION THOMASBORO/HOSKINS PHASE 4 NEIGHBORHOOD IMPROVEMENTS	
512-08-057 JOB NO.	1" = 40' SCALE	PARCEL 183 REV 1.DWG CAD FILE NAME	SHEET 1
PLM PREPARED BY	02/02/11 DATE		OF 1