

I, KENNETH M. GREEN, CERTIFY THAT THIS PLAT WAS PREPARED UNDER MY SUPERVISION AND THAT THE PLAT WAS PREPARED FOR THE PURPOSE OF EASEMENT ACQUISITION ONLY, AND IS NOT INTENDED TO BE A BOUNDARY SURVEY OF THE PROPERTY SHOWN HEREON.

*Kenneth M. Green* 12-28-10  
 KENNETH M. GREEN, PLS



NOTES:  
 BEARINGS AND DISTANCES SHOWN IN PARENTHESIS ARE BASED ON RECORDED MAP INFORMATION. THIS PROPERTY MAY BE SUBJECT TO OTHER EASEMENTS EITHER RECORDED OR IMPLIED.  
 BOUNDARY INFORMATION TAKEN FROM COMPILED MECKLENBURG CO. PUBLIC RECORD INFORMATION.

I, \_\_\_\_\_ REVIEW OFFICER OF MECKLENBURG COUNTY CERTIFY THAT THE MAP OR PLAT TO WHICH THIS CERTIFICATION IS AFFIXED MEETS ALL STATUTORY REQUIREMENTS FOR RECORDING.  
 REVIEW OFFICER \_\_\_\_\_ DATE \_\_\_\_\_

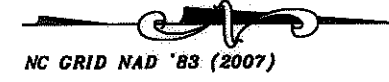
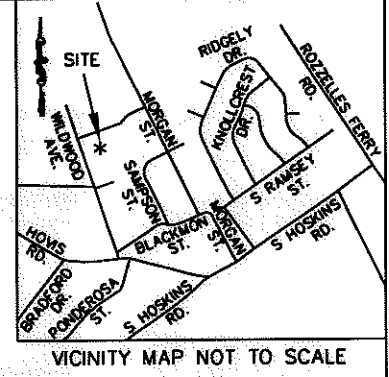

- LEGEND:
- - IRON FOUND
  - - IRON SET (#5 REBAR)
  - △ - MONUMENT FOUND
  - — — - PROPERTY LINE (P)
  - R/W - RIGHT OF WAY
  - - - - ADJOINER
  - e - TEMPORARY CONSTRUCTION EASEMENT (TCE)
  - [Dotted Box] - TCE

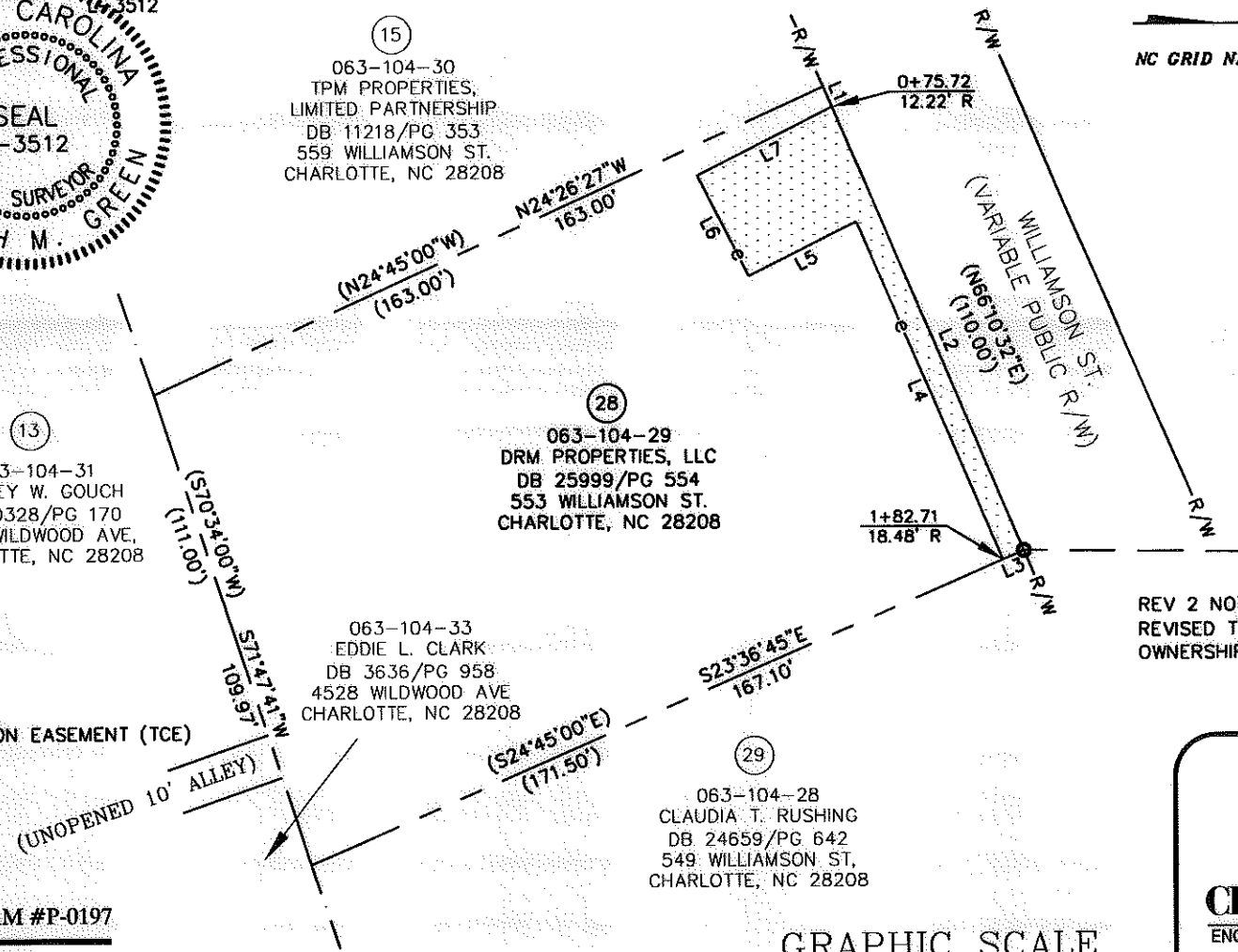

LINE TABLE		
LINE	LENGTH	BEARING
L1	4.84	N67°01'37"E
L2	107.00	N67°01'37"E
L3	5.00	S23°36'45"E
L4	81.59	S66°53'45"W
L5	26.55	S26°45'03"E
L6	25.07	S63°14'57"W
L7	33.41	N26°45'03"W

GRID TIE 500°36'55"W 4,809.67'

NCGS MONUMENT 'RESERVOIR' NC GRID COORDS (NAD '83)  
 N=561,874.06  
 E=1,434,680.70

REV 2 NOTE:  
 REVISED TO SHOW NEW OWNERSHIP INFORMATION.

REV 2 12-27-10  
 REV 1 10-19-10  
 RJH PROJ. #1465

PREPARED BY: FIRM #P-0197  
**R. Joe Harris & Associates, P.L.L.C.**  
 Engineering & Land Surveying  
 1698 W. HWY 160, SUITE 130, FORT MILL, SC, 29708  
 Phone: (803) 802-1799

18,485 SF TOTAL AREA BY PLAT  
 1,233 SF TOTAL IN TEMP CONST ESMT (TCE)  
 18,485 SF REMAINING

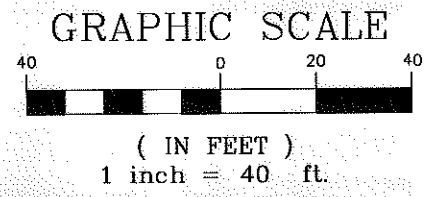

**EASEMENT ACQUISITION  
 THOMASBORO/HOSKINS  
 PHASE 4 NEIGHBORHOOD  
 IMPROVEMENTS**

PROPERTY OF  
 DRM PROPERTIES, LLC  
 553 WILLIAMSON ST.  
 CHARLOTTE, NC 28208  
 PID #063-104-29

512-08-057 JOB NO.	1" = 40' SCALE	PARCEL 28 REV 2.DWG CAD FILE NAME	SHEET <b>1</b>
MPL PREPARED BY	06/15/10 DATE		OF <b>1</b>