

I, KENNETH M. GREEN, CERTIFY THAT THIS PLAT WAS PREPARED UNDER MY SUPERVISION AND THAT THE PLAT WAS PREPARED FOR THE PURPOSE OF EASEMENT ACQUISITION ONLY, AND IS NOT INTENDED TO BE A BOUNDARY SURVEY OF THE PROPERTY SHOWN HEREON.

NOTES:
 BEARINGS AND DISTANCES SHOWN IN PARENTHESIS ARE BASED ON RECORDED MAP INFORMATION.
 THIS PROPERTY MAY BE SUBJECT TO OTHER EASEMENTS EITHER RECORDED OR IMPLIED.
 BOUNDARY INFORMATION TAKEN FROM COMPILED MECKLENBURG CO. PUBLIC RECORD INFORMATION.

I, _____ REVIEW OFFICER OF MECKLENBURG COUNTY CERTIFY THAT THE MAP OR PLAT TO WHICH THIS CERTIFICATION IS AFFIXED MEETS ALL STATUTORY REQUIREMENTS FOR RECORDING.

REVIEW OFFICER _____ DATE _____

Kenneth M. Green
 KENNETH M. GREEN, PLS

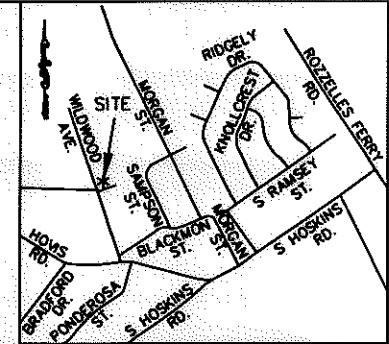
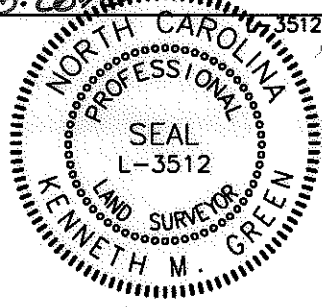

VICINITY MAP NOT TO SCALE

NCGS MONUMENT
 'RESERVOIR'
 NC GRID COORDS
 (NAD '83)
 N=561,874.06
 E=1,434,680.70



(13)
 063-104-31
 HARVEY W. GOUCH
 DB 10328/PG 170
 4604 WILDWOOD AVE,
 CHARLOTTE, NC 28208

(12)
 063-104-32
 EDDIE LEE CLARK
 DB 2581/PG 329
 4528 WILDWOOD AVE.
 CHARLOTTE, NC 28208

LINE TABLE		
LINE	LENGTH	BEARING
L1	16.84	N19°07'27"W
L2	41.16	N19°07'27"W
L3	7.55	N71°03'33"E
L4	41.07	S19°38'41"E
L5	7.92	S70°21'19"W

- LEGEND:
- - IRON FOUND
 - - IRON SET (#5 REBAR)
 - △ - MONUMENT FOUND
 - - PROPERTY LINE (P)
 - R/W- - RIGHT OF WAY
 - - - ADJOINER
 - e- - TEMPORARY CONSTRUCTION EASEMENT (TCE)
 - [Dotted Box] - TCE

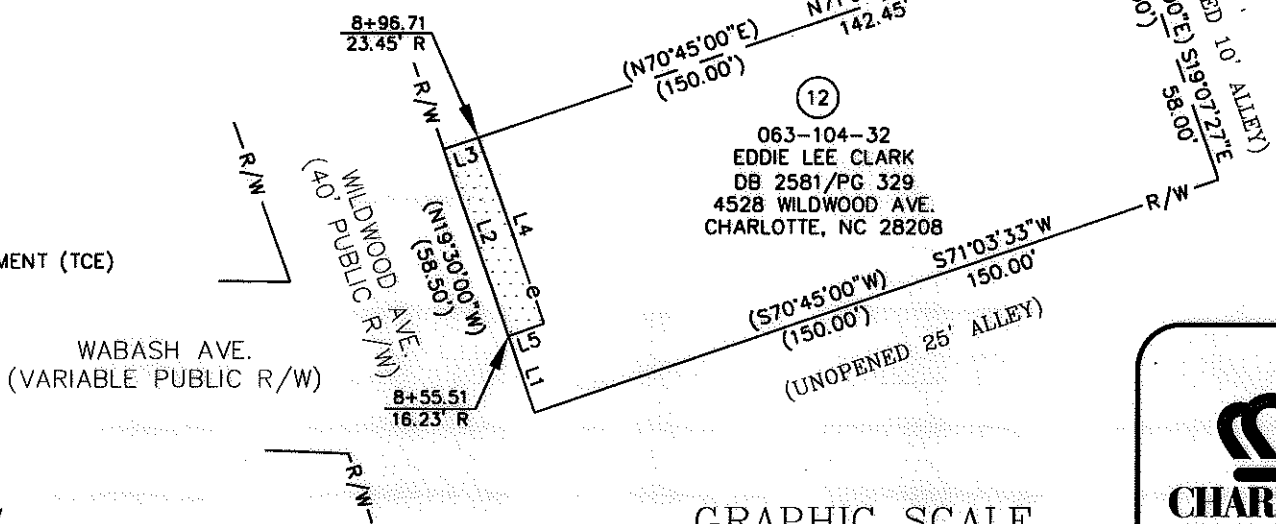

RJH PROJ. #1465

PREPARED BY: FIRM #P-0197

R. Joe Harris & Associates, P.L.L.C.

Engineering & Land Surveying
 1698 W. HWY 160, SUITE 130, FORT MILL, SC, 29708
 Phone: (803) 802-1799

8,775 SF TOTAL AREA BY PLAT
 318 SF IN TEMP CONST ESMT (TCE)
 8,775 SF REMAINING

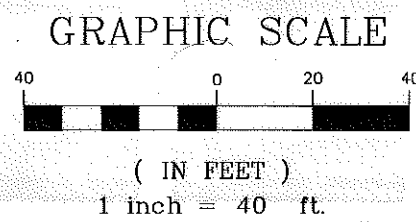

 CHARLOTTE ENGINEERING & PROPERTY MANAGEMENT		EASEMENT ACQUISITION THOMASBORO/HOSKINS PHASE 4 NEIGHBORHOOD IMPROVEMENTS	
		PROPERTY OF EDDIE LEE CLARK 4528 WILDWOOD AVE. CHARLOTTE, NC 28208 PID #063-104-32	
512-08-057 JOB NO.	1" = 40' SCALE	PARCEL 12.DWG CAD FILE NAME	SHEET 1
MPL PREPARED BY	06/15/10 DATE		OF 1

DB 26481-319