

I, KENNETH M. GREEN, CERTIFY THAT THIS PLAT WAS PREPARED UNDER MY SUPERVISION AND THAT THE PLAT WAS PREPARED FOR THE PURPOSE OF EASEMENT ACQUISITION ONLY, AND IS NOT INTENDED TO BE A BOUNDARY SURVEY OF THE PROPERTY SHOWN HEREON.

Kenneth M. Green 8.26.10
KENNETH M. GREEN, PLS

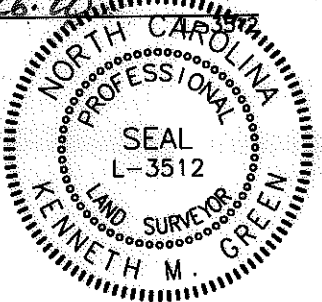

NOTES:
BEARINGS AND DISTANCES SHOWN IN PARENTHESIS ARE BASED ON RECORDED MAP INFORMATION.
THIS PROPERTY MAY BE SUBJECT TO OTHER EASEMENTS EITHER RECORDED OR IMPLIED.
BOUNDARY INFORMATION TAKEN FROM COMPILED MECKLENBURG CO. PUBLIC RECORD INFORMATION.

I, _____ REVIEW OFFICER OF MECKLENBURG COUNTY CERTIFY THAT THE MAP OR PLAT TO WHICH THIS CERTIFICATION IS AFFIXED MEETS ALL STATUTORY REQUIREMENTS FOR RECORDING.

REVIEW OFFICER _____ DATE _____

JUAN STEFANO AND LESLIE STEFANO
DB 21821/PG 313
063-104-45

NCGS MONUMENT 'RESERVOIR'
NC GRID COORDS (NAD '83)
N=561,874.06
E=1,434,680.70

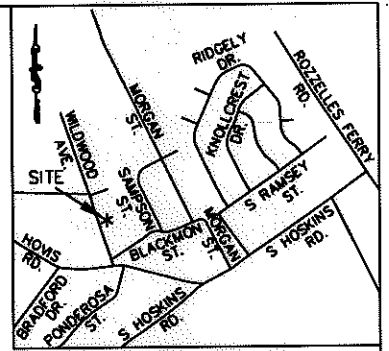

VICINITY MAP NOT TO SCALE

LEGEND:

- - IRON FOUND
- - IRON SET (#5 REBAR)
- △ - MONUMENT FOUND
- - PROPERTY LINE (P)
- R/W- - RIGHT OF WAY
- - - - ADJOINER
- e- - TEMPORARY CONSTRUCTION EASEMENT (TCE)
- [Dotted Box] - TCE

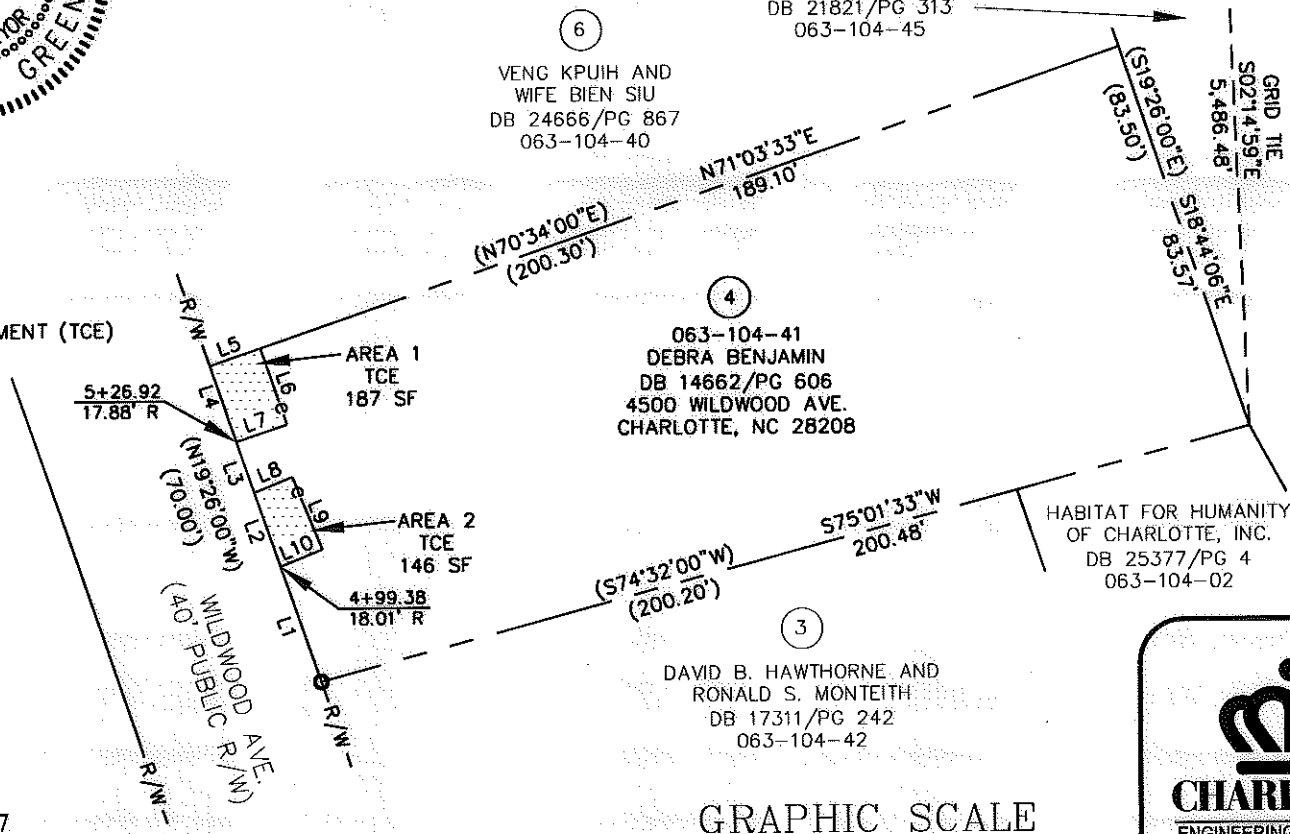

LINE TABLE		
LINE	LENGTH	BEARING
L1	25.40	N18°56'27"W
L2	16.34	N18°56'27"W
L3	11.20	N18°56'27"W
L4	16.76	N18°56'27"W
L5	11.20	N71°03'33"E
L6	16.81	S18°40'14"E
L7	11.12	S71°19'46"W
L8	8.51	N68°03'51"E
L9	16.31	S21°56'09"E
L10	9.36	S68°03'51"W

RJH PROJ. #1465

PREPARED BY: FIRM #P-0197
R. Joe Harris & Associates, P.L.L.C.
Engineering & Land Surveying
1698 W. HWY 160, SUITE 130, FORT MILL, SC, 29708
Phone: (803) 802-1799

15,334 SF TOTAL AREA BY PLAT
333 SF IN TEMP CONST ESMT (TCE)
15,334 SF REMAINING

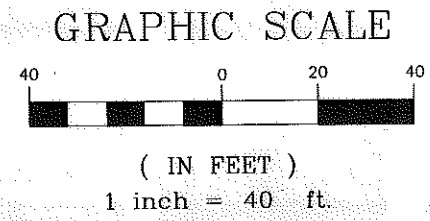

CHARLOTTE
ENGINEERING & PROPERTY
MANAGEMENT

**EASEMENT ACQUISITION
THOMASBORO/HOSKINS
PHASE 4 NEIGHBORHOOD
IMPROVEMENTS**

PROPERTY OF
DEBRA BENJAMIN
4500 WILDWOOD AVE.
CHARLOTTE, NC 28208
PID #063-104-41

512-08-057 JOB NO.	1" = 40' SCALE		
MPL PREPARED BY	06/03/10 DATE	PARCEL 4.DWG CAD FILE NAME	SHEET 1 OF 1